COLONIST TELEPHONES

Advertising ..... E.mpire 4134
Business Office ..... E.mpire 4174
Circulation ..... G.arden 1317
Job Printing ..... G.arden 3341
Editorial Rooms ..... E.mpire 4111
Social Editor ..... E.mpire 8311

The Daily Colonist.

ESTABLISHED 1858

WEATHER FORECAST
Victoria and District: Light winds becoming moderate in the afternoon. Rain.
Temperatures Yesterday: Maximum 66, minimum 46, maximum on the grass 82.
Sunshine Yesterday: 13 hours 6 minutes.

NO. 137—EIGHTY-SEVENTH YEAR — VICTORIA, BRITISH COLUMBIA, WEDNESDAY, MAY 23, 1945 — SIXTEEN PAGES

Britain's Carrier Planes Hit Ryukyu

U.S. Troops Drive Through Yonabura on Okinawa—Warships Support Australians

GUAM, May 23 (Wednesday) (AP).—Troops of the United States 7th Infantry Division drove back in the first attack a brief rest, smashed through the undefended city of Yonabaru, eastern anchor of the tough enemy line across Southern Okinawa, and pressed three-quarters of a mile south of the rubbled city yesterday.

British carrier planes bombed military targets in the Sakishima group of the Southern Ryukyu chain, Sunday and Monday, United States Navy reports, and attacked shipping in the East China Sea and waters south of Honshu.

The American advance south of Yonabaru was announced today in a communique which reported that rains and mud limited operations on the central and western sectors, where the Americans are threatening the major Okinawa cities of Shuri and Naha.

The 7th Infantry Division pushed through Yonabaru to reach the villages of Rioi and Itarashiku.

The communique said the Japanese chose not to defend Yonabaru, which was thoroughly reduced by gunfire and bombing.

Other troops continued to attack 3,000 Japanese defenders in the pocket holding another mile of Yonabaru.

Another heavy night counter-attack against marines on the west flank was turned back with 80 Japanese killed.

The communique reported a few casualties were caused when Japanese bombers raided two Jima Monday night. Two enemy planes were shot down.

Mopping up operations on two and islands in the Marianas from May 14 through May 19 resulted in 94 Japanese killed and 124 captured.

OCCUPY MINDANAO TOWN OF MALABALAY

MANILA, May 23 (Wednesday) (AP)—United States troops occupied the North Central Mindanao town of Malabalay with its adjacent airfield and other Americans pushed to within two miles of the last enemy held airfield near Davao, headquarters reported today.

A 325-ton bomb load was loosed northeast of Manila by attack and fighter bombers in support of ground operations in the Cagayan valley of Luzon. The fortress island of Por-

Continued on Page 2

From Europe Day by Day—

THE TIMES, London

News and Comment on International Affairs selected from The Times daily and published in The Daily Colonist by special arrangement with The Vancouver Daily Province

(Copyright, 1945, by Times Ltd.)

LONDON, May 22 (Wednesday)—Instead of blaming the other one for forcing a general election in July, The Times editorially points out today that there is a good deal in the argument put forward by Deputy Premier Attlee that as much time as possible ought to be allowed voters to understand what the election is about and how they should vote.

Conservative Party organizers, however, believe that the sooner the elections are held the greater are their chances for the return of Churchills victory, and so they have been pressing for a July date. Nevertheless, the Premier himself is not acting to secure a party advantage in deciding that if the Coalition can not be extended indefinitely by common consent it ought to be prepared to bring it to an end without delay.

To prolong the present party alliance for another three or four months, says The Times, would certainly prolong and intensify the mutual jealousies inside the Government which set in as soon as the election became a possibility.

To terminate the Coalition will certainly mean postponing much needed and urgent legislation but this may be less damaging than the bring down out indecisions of the Government already under weakened of dissolution.

The Times hopes that present ministers in foreign policy will continue. Based on a sound defence policy, but in domestic matters a Government is now needed with a new mandate to press on with practicable compromises, which each understanding will coal making industry and control of use of land require.

The Times suggests after an election a new coalition might be negotiated for a period of two or three years, for the Premier himself would approve, and so would a great many among the electorate. It is so difficult, says the newspaper, in peacetime peace-making being conducted without Mr Churchill himself and Mr Eden as it is to envisage mobilization of the nation for peace without Mr Bevin.

Continued on Page 8

Says Navy To Be Split

Practising the "divide and conquer" method, Prime Minister Mackenzie King has "effectively divided the Canadian Army—one to fight and the other to stay at home" was perpetrating such a division for the war against Japan, "and now seeks to divide the Navy," declared Mr Henry Drayton, Progressive Conservative candidate for Victoria, in a campaign address last night at Esquimalt, historic Pacific naval base.

Supporting him on the platform was Brig. J. A. Clark, K.C., C.M.G., D.S.O., Vancouver; R. H. Pooley, K.C., was chairman.

Mr Henry emphasized naval questions. He asserted the decision to send to the Pacific only those specifically volunteering for this service was an insult to the men All officers and ratings upon enlistment agreed to serve anywhere.

"With a general election coming up, Mr King has seen fit, on a basis of political expediency, to strike an effective blow at the morale and fighting efficiency of an important branch of Canada's fighting services," Mr Henry charged.

Esquimalt at all times held the attention over Halifax as an advanced training base, Mr Henry stated, but in the course of construction of improved training facilities "political pressure from the province of Nova Scotia resulted in the choice of what is now known as H.M.C.S. Cornwallis."

Mr Henry contrasted Esquimalt's ten-foot tides with minimum tides of 20 feet in Nova Scotia, and year-round training weather with bitter winters at Cornwallis. Millions of thousands had been spent on Nadon Overnight, after training 4,000 men, and yet a good shore establishment."

R. W. Mayhew, representing the riding at Ottawa, said nothing about it, Mr Henry charged.

Continued on Page 2

March of Death For Civilian Japs

MANILA, May 22 (AP). A march of death involving the slaughter of Japanese civilians at the hands of Nippon soldiers was reported today by American army officers. Some 2,000 persons were killed.

A medical officer, who was raised to the rank of major, described the march of death story from a Japanese civilian who escaped from it. They recited this story:

About 400 Japanese civilian residents of the Bataan resort city of Pana were collected together by Japanese soldiers and forced to march as well when American troops advanced in southern Luzon. On the fourth night they were permitted to stop, and as they rested the Japanese soldiers moved among the exhausted men women and children clubbing and stabbing with bayonets

Command Goes To Montgomery

LONDON, May 22 (CP).—Prime Minister Churchill announced tonight appointment of Field Marshal Montgomery as commander-in-chief of British forces of occupation in Germany and the British member of the Allied Control Council in Germany.

Quebec Pounded By Storm

Lightning, Winds Do $1,000,000 Damage

By The Canadian Press

One of the most violent thunderstorms in recent years, accompanied by high-velocity wind, yesterday caused three deaths and more than $1,000,000 damage to Western Quebec. While many parts of Canada also were hit by the near-hurricane.

Two men were drowned in the Three Rivers district when their rowboat capsized while they were trying to remove swimmers in Shawinigan Lake. A pedestrian was killed by a fallen live wire on a Montreal street at the height of the storm.

Seven men, nine seriously, were injured when lightning and wind destroyed a Cap de la Madeleine laundry plant.

A large proportion of 125 airplanes at the Cap de la Madeleine Airport were hit by the storm and damage there was estimated at more than $500,000.

Telephone and power lines were down for many hours in certain parts of Western Quebec and radio stations were kept off the air for part of the evening.

Scores of roofs were blown off and at least two barns and a church steeple was actually swept off by the 75-mile-an-hour wind.

In Toronto, where the wind's peak velocity was estimated at 57 miles, trees were uprooted and windows were damaged and dislodged.

In Ottawa, overseas skies carried threats of a similar upheaval.

The two Three Rivers men who were drowned were Alfred Lanty and Gerard Dumas. The swimmers they were trying to help were eventually rescued.

The Three Rivers radio station was off the air as power was cut off in the district where transmission wires were down in many places.

A 300-foot steel conveyor which was being built here was also destroyed by the storm.

Traffic was disrupted. In some instances for as long as two hours, on Montreal streets and nearly high-wires as large tree branches fell across the thoroughfares.

The most violent storm in that district since May, 1930, when the wind reached a recorded velocity of 94 miles an hour, caused the death of a boy, 31, of injuries received Verdun, who was killed when he came in contact with a live wire blown down at the height of the storm.

Telephone linesmen were still not repairing damage late last night and telephone officials said that at one time Montreal was "dealing house for long-distance calls from Kingston, Ont., and points west to Ottawa as circuits were down in Eastern Ontario. Calls to and from New York City to Quebec City also for had had to be rerouted through Montreal.

Blum Makes Plea For Social Justice

PARIS, May 22 (Reuters).—Leon Blum, former French premier and Socialist leader in his first speech in France since his return from Germany, today made an urgent plea for internal unity and social justice.

"The country needs to be in a state of wear, nonchalant and lazy consciousness which is susceptible to all kinds of appeals," he said.

"We must fight with all our strength against this state of affairs."

Big Bend Highway To Open May 24

REVELSTOKE, May 22 (CP).—Provincial Public Works Department officials here announced today that the Big Bend Highway, will be officially opened to motor traffic beginning May 24 permitting motoring from Vancouver to the Prairies and Eastern points.

Jap Balloons Over Coast Prove Harmless Puzzle

Officials Clamp Censorship on Stories of Spotting in B.C., But Warning Given

Officials on the West Coast have clamped an airtight censorship on the reported spotting at Western Canada points of balloons believed to have been dispatched from Japan.

Both Ottawa and Washington have declined to release information concerning the structure and the supposed purpose of the aerial invasion.

Pacific Island Plan Rejected

By C. R. BLACKBURN

SAN FRANCISCO, May 22 (CP).—A proposal which would have placed some strategic Pacific islands automatically under international control in a new world organization was rejected today at the United Nations Conference. Britain and the United States led the fight against the suggestion.

The proposal was advanced by Egypt, which offered in a committee considering trusteeships for dependent and strategic areas of the world, an amendment to the Dumbarton Oaks agreement which would have placed mandates from the last war under supervision of a new league. The amendment got only six affirmative votes.

In other phases of the great security conference, it was learned that day that Canada's main proposal for disposing the Dumbarton Oaks agreement may be met by a Big Five Union amendment. Most important of Canada's draft amendments was that which would insure a non-member of the United Security Council a part in the discussion and voting when the council is considering enforcement action involving the non-member; a practice enforcement measure.

A Canadian spokesman who said one of the tentative drafts of this compromise said it would satisfy Canadian desires. However, it was possible that this would not be submitted in the enforcement procedure committee for another day or two.

Use German High Command As Go-Between

PARIS, May 22.—The Western Allies and the Russians are discussing ways and means of bridging over the Danish frontier in the German High Command as an intermediary in controlling and administering German forces, Supreme Allied Headquarters announced today.

A brief announcement said the control parties were moving in Denmark following the German High Command before dispersing of it.

The main control will be Supreme Headquarters representatives to impose the will of the supreme commander on the German High Command and to make sure use of the O.K.W. (Oberkommand Wehrmacht) as the practical and respective instrument and administering the German forces in Allied area of occupation. The announcement from Gen. Eisenhower's headquarters said.

Used strictly as a go-between the German High Command will receive orders from Gen. Eisenhower's headquarters and pass these orders in the form of directives to German forces.

Allied headquarters also announced that some German generals of staff, high officers and skilled subalterns (upper) needed in Germany for activities working again are being discharged and returned to full civilian status.

Make Automobiles At Windsor Soon

WINDSOR, Ont., May 22 (CP).—Reconstruction Minister Howe said tonight automobiles will be moving from Windsor assembly lines before next Winter.

"There is no reason the first Canadian car can not be on the production line the same day the first car goes on the line in the United States, he told a meeting.

Chinese Rip 22 Miles Into Strong Jap Lines

Hurl Back Powerful Enemy Counter-Attacks In Initial Blows of Great New Offensive

CHUNGKING, May 22 (AP).—Chinese troops, hurling back strong enemy counter-attacks, have ripped 22 miles into Japanese lines in the initial blows of China's new offensive against the south end of the broad enemy lifeline to Indo-China and Burma the High Command disclosed tonight.

The developing Chinese offensive in Kwangsi Province 150 miles north of Indo-China was regarded by Chungking observers as the war's most serious Chinese threat to the west flank of Japan's trans-China supply corridor.

Striking out from the captured Japanese bastion of Hochih 330 miles south of Chungking, Chinese forces were sweeping eastward along the Kwangsi Kweiyang (Kweichow) Railroad toward the vital Japanese base rail city of Liuchow.

Liuchow biggest and most powerful Japanese stronghold in Southern China, lies astride the long north-south railroad cutting across China that links Manchuria with enemy outposts in Indo-China and Burma.

The Chinese were advancing along the north and south embankments of the Kwangsi Kweiyang Railroad, and the Chinese Command announced that forces south of the railroad had advanced nine miles and recaptured Chinchengkang, 85 miles west of Liuchow.

Britain's Cabinet Near End

New Government By Next Tuesday

By E. FRASER WIGHTON
Reuters Political Correspondent

LONDON, May 23 (Reuters).—The British Coalition Government of all principal parties which has worked disunitedly for five years will end in the next two or three days, and Prime Minister Churchill will meet the House of Commons next Tuesday with a new government.

That is the interpretation which well informed political circles placed upon Mr. Churchill's trip to Greenwich Airfield depot. Prime Minister on the Labor refusal to remain in Coalition until Japan is defeated.

Mr. Churchill, reply was telephoned to Mr Attlee at the Labor Conference at Blackpool and I believe it to be the final word in the exchanges between the Prime Minister and the Labor ministers in his present Government on the subject of an early election.

Tomorrow the first preliminary steps toward the dissolution of Parliament are expected to be taken. Well informed circles have written breaks up the first step may be for Mr. Churchill to hand his resignation to the King.

It seems certain that the King will then ask Mr Churchill, as head of the largest party in the House of Commons, the Conservatives, to form a new Government to function until such time as a general election has taken place.

Parliament will receive three weeks notice of dissolution and a further three weeks will elapse for electioneering prior to polling day, expected July 5.

LONDON, May 22 (AP).—Rhys Alexander Fraser, Prime Minister Churchill ruled out talks and possibility that his war-time Coalition Cabinet could work harmoniously until Japan and stalemated that the rival Government parties might soon weaken the country before the world.

It was generally expected that an election would be held July 5 with Mr Churchill shortening tomorrow or Thursday that he is advising the King to dissolve Parliament in three weeks. It had been predicted earlier that Mr Churchill would resign and announce that a Socialist Coalition would be formed.

Mr Churchill's talk was made in a letter to Clement R. Attlee deputy Prime Minister and Labor parliamentary leader, as he left the Labor party conference meeting at Blackpool, which had been advised that Mr Churchill's proposal that the Cabinet stay together until Japan was defeated.

The Prime Minister's letter to Mr Attlee was made public after the Labor delegates had adopted a 12-point platform advocating the establishment of a Socialist Commonwealth in Britain.

The Labor program called for "energetic action against Britain

Continued on Page 2

Lack of Shipping May Delay Canadians

BRIG. HD CANADIAN PIRS ARMY, May 22 (CP).—Australian officials disposal of Canadian troops in the chain of Canadian troops home is now complicated at Lae, Dutch Harbor and Hollandia, Dutch New Guinea, Brig. Gen. Ralph Ferrier, Canadian Army Headquarters, Pacific, said today.

No plans have been altered in the Canadian Pacific Force, Brigadier Ferrier said.

Brig. James Jones of Victoria, Chief of Staff of the Canadian Pacific Force, said today that the Canadian Pacific Force, Brigadier Ferrier said today that a British brigade which had recently entered the south Lebanon would be withdrawn shortly "in accordance with the usual procedure" in demobilizing.

Victorian Attends Staff Conference

WITH THE CANADIAN PIRS ARMY, May 22 (CP).—Lt. Col. Michael Wilson, chief of the Canadian Army Staff, conferred with Brig. Gen. General Ferrier, Canadian Army Headquarters, Pacific, and other officers at headquarters and one day this week with the Canadian Pacific Force, Brigadier Ferrier said today.

Lt. Col. Wilson also was attended Brig. James Jones of Victoria, Chief of Staff of the Canadian Pacific Force, Brigadier Ferrier said today.

Brig. James Jones, Victoria, chief of staff

BULLETINS

B-29'S OVER KYUSHU

SAN FRANCISCO, May 23 (Wednesday).—An unconfirmed enemy report that twenty-odd B-29's were over Kyushu, southernmost of the Japanese home islands, early today was broadcast by Tokio radio. The Japanese Domei News Agency was quoted in the broadcast as saying some raiders "are believed to have seen mines in the Bungo Strait" but left open the possibility that some land targets were attacked.

PROTEST TO POWERS

SAN FRANCISCO, May 22 (AP).—Accusing Pagan of using hemp-galene troops for overrides, the Russian and Lebanese Governments declared today they had protested to the Big Powers against employing in their country Lebanese troops who were directly represented with prosecution at the war.

CHANGE BERLIN TIME

LONDON, May 22 (CP).—A proclamation by the Russian military commander of Berlin broadcast today as the Berlin radio ordered Berlin residents to move their clocks ahead one hour to conform with Moscow time.

BRITISH TO LEAVE

LONDON, May 22 (Reuters).—Discussing the renewed tension between the French authorities and the Governments of Syria and the Lebanon, Sir Alan Cunningham, commander-in-chief, said tonight that a British brigade which had recently entered the south Lebanon would be withdrawn shortly "in accordance with the usual procedure" in demobilizing.

Compulsory Job Transfers Ended

OTTAWA, May 22 (CP).—Compulsory transfers of workers from National Selective Service Minister Mitchell Metcalfe, Minister Mitchell Metcalfe, Minister Mitchell Metcalfe,

Prices Board Lowering Price Shirts and Underwear

OTTAWA, May 22 (CP).—Prices of men's and boy's shirts, pyjamas and flat-knit underwear have been readjusted and in some instances lowered as a result of a detailed review extended over several months, the Prices Board announced tonight.

Effective tomorrow, a board order causes manufacturers maximum prices for these garments sold prior to that date.

The board statement said a substantial number of adjustments have been made in the manufacturers' selling prices of both negligee and utility (sports) shirts and it is expected that as soon as retailers have disposed of old stocks there will be an appreciable reduction in the retail selling price of many of these.

It emphasized, however, that in instances where wholesalers and retailers have marked the adjusted prices would not be reflected in consumer prices for some time.

The new order also sets forth a procedure whereby distributors may determine their maximum selling prices on the basis of price approvals now being issued to manufacturers.

Garfield Weston Back in Canada

MONTREAL, May 22 (CP).—Garfield Weston, Canadian-born member of the British House of Commons, returned to Canada today and said he would devote his time to his private interests in Canada.

Mr. Weston and his family arrived aboard a Danish ship with 46 other passengers. He was accompanied by Mrs. Weston, their five daughters and their small son Galen. Two other sons are overseas.

Canadian Heroes

Continued from Page 1

Sgt. Cosens, Queens Own Rifles of Canada platoon commander and pre-war Northern Ontario railwayman, was killed by a sniper's bullet in an action in which he won his VC.

Maj. Tilston who had survived the removal of a rifle bullet from his heart at an English training ground in 1942 and a wound when his jeep struck a mine near Falaise, France, last October, won the Empire highest award for continuing to lead his company through devastating fire after being thrice wounded.

Sgt. Cosens, second Canadian honour commissioned rank to win the VC in this war, single-handedly killed 20 Germans and rounded up 20 prisoners before the sniper shot him through the head.

When word of the award reached Mrs. Tilston's stenographer sisters—Josephine and Mary in Toronto, they were overjoyed, especially when they heard he would be out of hospital and home in a couple of months.

At Lachford Charles E.—Cosens a railwayman himself and a veteran of the Pay Great War, expressed quiet pride in the posthumous award to his son.

"I knew he would be a good soldier," said Mr. Cosens, but of a reader for me to realize that he was also the Victoria Cross. I still think of him as a boy."

Aspers was engaged to marry his fiancée, sweetheart—Miss Jean Parmenter, now living at Verdun, Que.

TEXT OF CITATION FOR SGT. COSENS

Following is the text of the citation to the award to Sgt. Cosens:

In Holland on the night of February 23-24 the 1st Battalion, Queens Own Rifles of Canada, launched an attack on the hamlet of Moshed to capture ground which was considered essential for the successful development of future operations.

Sgt. Cosens' platoon with two tanks in support, attacked enemy strongpoints in three far buildings but were twice beaten back by fanatical enemy resistance, and were then fiercely counter-attacked during which time the platoon suffered heavy casualties and the platoon commander was killed.

"Sgt. Cosens" at once assumed command of the only other four survivors of his platoon whom he placed in a position to give him covering fire while he himself ran across open ground under heavy mortar and shell fire to the nearest remaining tank where, regardless of danger, he took up an exposed position in front of the turret and directed his fire.

After a further enemy counter-attack had been repulsed, Sgt. Cosens ordered the tank to attack the farm buildings while the four survivors of his platoon followed in close support. After the tank had rammed the first building, he received a some killing several of the enemy defenders, and taking the rest prisoners.

"Single-handed he then entered the second and third buildings and personally killed or captured all the occupants, although under intense machine-gun and small arms fire.

"Just after the successful reduction of these important enemy strongpoints, Sgt. Cosens was shot through the head by an enemy sniper and died almost instantly.

"The outstanding gallantry, initiative and determined leadership of this brave NCO, who himself killed at least 20 of the enemy and took an equal number of prisoners, resulted in the capture of a position which was vital to the success of the future operations of the brigade."

TEXT OF CITATION FOR MAJ. TILSTON

Following is the text of the citation to the award to Maj. Tilston:

"The 3rd Canadian Division has been given the task of breaking through the so-called Bretten Wood Forest defence line which covered Xanten, the last bastion west of the Rhine protecting the vital Wesel Bridge across Rhine.

"The Essex Scottish Regiment was ordered to breach the defence line northeast of Eden and to clear the northern half of the forest through which the balance of the brigade would pass.

"At 7.15 a.m. on March 1, 1945, the attack was launched but due to the softness of the ground it was found impossible to support the attack by tanks as had been planned.

"Across approximately 500 yards of flat open country in three or four enemy rifles Maj. Tilston personally led his company in the attack. Despite dangerously close to enemy shelling which was heavy in order to get the maximum cover from the barrage. Thirteen wounded on the road he continued to lead his men forward and gained a foothold in the enemy defence. Shortly after, he was wounded by a shell fragment and using his Bren gun with great effect.

"When the platoon on the left came under heavy fire from an enemy machine gun nest he dashed forward personally and silenced it with a grenade. He was first to reach the enemy position and take the first prisoner.

"Determined to maintain the momentum of the attack he ordered the remaining platoon in their platoon and with his outstanding gallantry, prompted his men to make a fierce second line of enemy defence which were on the edge of the wood.

"As he approached the wood he was wounded, but refused to be bandaged and continued to lead his men in a fierce hand-to-hand fight in which he struggled to the last and re-

Up From With Marines on Okinawa Isle

Here is front line action on a ridge about two miles north of Naha, capital city of Okinawa, as United States Marines battle strong enemy forces. The fight here went on for 48 hours before the Japanese position. The marines were backed up by tanks, which thousands of pounds of shell fire into the Japanese position. Shells are bursting in the background as the Marines pour rifle fire into the Japanese position.

Petain Denies Knowledge Of Fascist "Hooded Ones"

PARIS, May 22 (AP).—Marshal Petain today denied any knowledge of the organization or operations of the Cagoulards (hooded ones), a French Fascist group.

Petain gave spirited answers during two hours of preliminary questioning at Montrouge fortress where he has been confined awaiting trial on a charge of collaboration with the enemy.

Asked if he knew anything of killings he is here said he had belonged to the Cagoulards, Petain replied:

"I joined them as they reached the trenches on their objective. Here was a labyrinth system of underground dugouts and trenches were manned in considerable strength and violent hand-to-hand fighting followed.

"Despite the wounds, Mai. Tilston's unyielding will to close with the enemy was a magnificent inspiration to his men and he led them in successfully clearing the trenches of the heavily-resisting enemy. In thus fighting two German company headquarters were overrun and many casualties were inflicted on the fanatical defenders.

"Tilston had been the prime mover of the fighting and so savage the enemy resistance that the company was now reduced to only 26 men one-quarter of its original strength. Before consolidation could be completed the enemy counter-attacked repeatedly supported by a hail of mortar and machine-gun fire from the open flank.

"Maj. Tilston moved in the open from platoon to platoon quickly organizing their defence and directing fire against the advancing enemy. The enemy attacks penetrated so close to the positions that grenades were thrown into the trenches held by his troops, but this officer by personal contact unshakeable confidence and unquenchable enthusiasm so inspired his men that they held firmly against great odds.

"When the supply of ammunition became a serious problem, he repeatedly crossed the bullet-swept ground to the company on his right flank to carry grenades, rifle and Bren ammunition to his troops and replaced a damaged wireless set in his company headquarters in with battalion headquarters. He made at least six of these hazardous trips in all, some running a road which was diminished by intense fire from numerous well-sited enemy machine gun posts.

"On his last trip he was wounded for the third time, this time in the leg. He was found in a shell crater beside the road. Although very seriously wounded and barely conscious, he would not submit to medical attention until he had given complete instructions as to the defence plan, and emphasized the absolute necessity of holding the position and had ordered his company officer to take over.

"By his calm courage, great control and total disregard for his own safety he fired his men with great determination and their firm stand enabled the regiment to accomplish its object of furnishing the brigade with a solid base through which to launch further successful attacks to clear the forest, thus enabling the division to accomplish its task."

British Cabinet

Continued from Page 1

indicates specifically claiming small numbers railheads and all other forms of inland transport and iron and steel plants on the first to be taken.

Public ownership of the Bank of England also was advocated.

Mr. Churchill closed the debate by saying that the Government would obtain that from now on until December, unless the Government were willing to which he should be responsible preparing for an election.

Army to Vacate Vancouver Hotel

VANCOUVER, May 22 (Wednesday) (CP).—Maj.-Gen. F. F. Worthington, general officer commanding in chief, Pacific Command, said last night that the army will vacate the old Hotel Vancouver within a few months to make way for the establishment of a hostel for servicemen who return to Vancouver and have no home. The News-Herald said in its news column today.

This floor of the hotel will be vacated immediately and the remainder will be freed from use by Pacific Command within a very short time the paper said.

General Worthington said the army is desirous of providing temporary dwelling for our returned men and is willing to vacate the hotel providing that it is used for this purpose and will not be taken over by the Government for other branches according to The News-Herald.

At present 1,200 persons are housed in the hotel.

Sir Henry Drayton

Continued from Page 1

Brig. Clark declared the Liberal Government's record was "the real issue" in the election. Successive ministers had been driven out of office because they had lost confidence in Mackenzie King and disagreed with his policies, he said.

Canadian policies had been dictated by Quebec, he charged. Canadians could not expect fair play, justice and equality from the Mackenzie King Government.

He said Mackenzie King had been an unfaithful before the war, and his actions at San Francisco showed he still was.

Brig. Clark declared the treatment of H. W. Herridge and C.C.F. rank and file in Kootenay West proved the C.C.F. was a dictatorship. H. E. Winch, provincial leader told the people of Trail "There is no such animal as a people's C.C.F." the speaker stated.

Progressive Conservatives aimed at removal as soon as consistently possible of war controls and development of opportunity. Eventerprise Brig. Clark stated.

Second Honeymoon

VANCOUVER, May 21 (CP).—A suggestion that church organizations give returning war veterans a break by looking after the children while husband and wife go off on a second honeymoon was brought up here today at the British Columbia Conference of the United Church of Canada. Said Rev. Bernard Enlish, of Creston: "What I'd like is someone to look after my son while he go off on a second honeymoon.

Rev. Mr. Enlish said he has not who was graduated from school in the early 1930's when thousands of young men were roaming the country in search of jobs.

It was her opinion governments had failed to provide suitable conditions for young people that the C.C.F. had tried to remedy. He attributed the lack of parties of working young people to anti-gas government being governed by big business.

Presenting a general outline of his party's program, Mr. Bryce claimed it was of prime importance that the people of Canada should remove the fruit of their labor. Extension of public ownership to include transportation, industry, and all public utilities was the only solution, he declared.

For sake of discussion he mentioned the city of Winnipeg where the people themselves owned the power plant. Because it was safe to huge profits go into private coffers the people of that city received the cheapest electricity in the world he stated. Cost of electricity there he added was $10 a year per household.

CITIES GOVERNMENT OF NEW ZEALAND

He quoted the magazine, one which had been made in New Zealand since a Socialistic government had been in power. Writer Harry Bell said in part: "I left New Zealand saying that the program had started with a 40 per cent low cost housing scheme which has only provided homes for the people, but had meant substantial employment.

A politically-minded labourer, interested in Socialism in talented, had placed a complaint in posting the country back on its feet. A health system was introduced and everyone was entitled to medical services at a cost which was better equipped for everyone. The result? Mrs. Bryce asked, "Is people in New Zealand are now be healthiest in the world."

In a digression about the war candidate claimed that the Government of Canada was at fault to a great extent. Remember it was Canada that was broke, humiliated and other war materials to both Germans and Japs in the pre-war immediate prior to the war. He revealed he wanted it noted be the people of Canada that would benefit the most and for the benefit time through the efficient C.C.F. Government for Canada.

HALIBUT BOAT SUNK

CHEMAINUS, May 22 (CP).—The 50-foot halibut boat Arno is head in sank near here after the rammed Chemainus River's Black Rock Point. Pass off Valdez Island Salvage crews soon refloated the vessel and she was towed to Seattle. No one was injured. The Arno was the second boat this month to hit Black Rock.

Gives Views on Postwar Period

If we return to conditions which existed in Canada prior to the war there will be no hope for full employment, P.O. Murray Bryce, Victoria C.C.F. candidate, asserted at a meeting last night at 1004 Pandora Avenue.

Mr. Bryce, the speaker said he was one who was graduated from school in the early 1930's when thousands of young men were roaming the country in search of jobs.

It was her opinion governments had failed to provide suitable conditions for young people that the C.C.F. had tried to remedy. He attributed the lack old parties of working young people to anti-gas government being governed by big business.

Presenting a general outline of his party's program, Mr. Bryce claimed it was of prime importance that the people of Canada should remove the fruit of their labor. Extension of public ownership to include transportation, industry, and all public utilities was the only solution, he declared.

For sake of discussion he mentioned the city of Winnipeg where the people themselves owned the power plant. Because it was safe to huge profits go into private coffers the people of that city received the cheapest electricity in the world he stated. Cost of electricity there he added was $10 a year per household.

CITIES GOVERNMENT OF NEW ZEALAND

He quoted the magazine, one which had been made in New Zealand since a Socialistic government had been in power. Writer Harry Bell said in part: "I left New Zealand saying that the program had started with a 40 per cent low cost housing scheme which has only provided homes for the people, but had meant substantial employment.

A politically-minded labourer, interested in Socialism in talented, had placed a complaint in posting the country back on its feet. A health system was introduced and everyone was entitled to medical services at a cost which was better equipped for everyone. The result? Mrs. Bryce asked, "Is people in New Zealand are now be healthiest in the world."

In a digression about the war candidate claimed that the Government of Canada was at fault to a great extent. Remember it was Canada that was broke, humiliated and other war materials to both Germans and Japs in the pre-war immediate prior to the war. He revealed he wanted it noted be the people of Canada that would benefit the most and for the benefit time through the efficient C.C.F. Government for Canada.

HALIBUT BOAT SUNK

CHEMAINUS, May 22 (CP).—The 50-foot halibut boat Arno is head in sank near here after the rammed Chemainus River's Black Rock Point. Pass off Valdez Island Salvage crews soon refloated the vessel and she was towed to Seattle. No one was injured. The Arno was the second boat this month to hit Black Rock.

For Gloves

Of course there is a correct style for each occasion and you'll almost certainly find them at

Scurrahs

SHE'LL SAY "You're Absolutely Psychic!"

Gold-Filled Pendants
Assorted Stones
6.50 to 9.50

Summer outfits. New arrivals 2.00 to 30.00

F.W. FRANCIS
Diamond Merchants
1210 DOUGLAS

PLAY SAFE-
BUY BONDS-
Leave them at the Bank

THE VICTORY BONDS you buy and hold are your security for a better life in the Canada of tomorrow. Guard that security by keeping your bonds in the Bank where they will be safe from loss or theft.

Remember this when you take advantage of the Victory Loan Bonds—You have only to pass them across the counter at your nearest Imperial Bank Branch and they will be kept in absolute safety for a nominal sum.

For 25¢ per annum for up to $250.00 in Victory Bonds and 1/10 of 1% for larger amounts, the Imperial Bank will—

Keep your bonds in the Bank Vaults.
Clip the coupons each interest date
Credit the amount to your account.

For Protection Against Loss or Theft—
Deposit ALL your Victory Bonds at

IMPERIAL BANK OF CANADA
"The Bank For You"

Howard L. McDiarmid
OPTOMETRIST
Complete Optometric Service
Examination by Appointment
Phone E 7111
Hudson's Bay Company
EMPORIUM 8-7 PM 1670

WE STORE EVERYTHING
Special care for individual articles of value and fragility
HEANEY'S
CARTAGE SINCE 1890

YOUR FOOD DOLLAR GOES FURTHER AT
Henry's Grocery and Meat Market
2007 Oak Bay Ave R 101

LOANS AT REDUCED RATES
Choose a monthly payment plan
Amount of Loan | Payment period | Payment period
Payment period | Payment period | Payment period
HOUSEHOLD FINANCE
Corporation (Canada) Ltd.
Second Floor, Central Building
119 View St., at Broad
Garden Club VICTORIA, B.C.

SERVICE
Reliable, Maintenance for
PLUMBING
HEATING
OIL BURNERS
COAL STOKERS
NOW POSSIBLE
C. J. McDowell
1090 DOUGLAS STREET

GIRDLES
1.95
B.M. Clarke
SIZES 34 TO 44
TWO ONLY
The Famous Fireplace
WOOD and COAL RANGES
ALL ENAMELLED
MACDONALD'S
LTD.
HARDWARE and CHINAWARE
2 STORES 1170 DOUGLAS ST. 1114 DOUGLAS ST.

NEW, MODERN
CHESTERFIELD SUITES
129.50 As Low As
Terms, W.P.T.B. Regulations
The VOGUE FURNITURE HOUSE
899 View St. Phone G 1111

GARDEN HOSE
2 PLY RUBBER
Any Length. 1½c a Foot
COAST Hardware
1420 GOVERNMENT ST.

ROBINTEX SUITINGS
ARE STILL IN SHORT SUPPLY—BUT—WILL WORTH WAITING FOR
ASK YOUR TAILOR FOR GUARANTEED BRITISH MANUFACTURE

Lived Here 67 Years
Publisher
William Wolstenholme, who died in his home at Sidney last Sunday, lived there 67 years. He was a member of the Sidney Board of Trade and a member of the Sidney Post No. 1 Legion. He was a member of the Sidney Lodge No. 1 A.F. and A.M. and Victoria Chapter No. 1 R.A.M. Mr. Wolstenholme was a native of Victoria. He leaves his widow and one son, Major Wolstenholme, of Victoria.

Dear Consolidated,
I want to be an Anode Caster—

Some months ago this Company sent a questionnaire to each of its 2300 former employees who have joined the armed forces. The men were asked whether they intended to return to Consolidated after the war, what kind of work they would like best to do, what technical training gained in the service would be of most value, and other personal questions. Here are some interesting facts resulting from the questionnaire:

62.5 PER CENT replied—an excellent response under war conditions.

97.3 PER CENT of those who replied wished to return to their employment with the Company.

62.8 PER CENT of these wished to come back to the same job.

29.4 PER CENT stated their desire to try a different kind of work with the Company.

These figures will prove of utmost value to the Company in its plans to and returning employees. Every effort will be made to establish each man in the type of work he prefers, with placement in a position equivalent to that which he would have attained if he had remained at home.

The problems of caring for returned veterans, including those disabled, will be complex and difficult, but Consolidated willingly accepts its full share of this burden, realizing that industries must cooperate with the Government to ensure the success of Canada's rehabilitation programme.

Out of Consolidated Great Industries

THE CONSOLIDATED MINING & SMELTING COMPANY OF CANADA LIMITED, TRAIL, B.C.

DODDS KIDNEY PILLS

Cliveden Estate Remembered By Canadians in Service

Among the places Canadians knew best during their wartime sojourn in England, none is prettier than the Cliveden estate of Lord and Lady Astor on a lovely stretch of the ... don. Cliveden is the site, in this war as in the last, of a military hospital built and equipped by the Canadian Red Cross and staffed by personnel of the Royal Canadian Army Medical Corps.

Thousands of Canadian soldiers went through the hospital and convalesced in quiet, pleasant surroundings of unsurpassed beauty. The vast grounds of the estate were in ... Lady Astor herself, good natured and cheerful, was a familiar figure in the hospital wards. The place more generally was known as Taplow, the name of the neighboring village of a few hundred inhabitants.

The hospital was staffed first by No. 5 Canadian General Hospital from Winnipeg, and afterwards by No. 7 C G H from the Maritimes and finally by No. 11 General.

To see Cliveden in the Summer is to see English rural beauty at its best. There are the famous Cliveden woods, with their mile-long frontage on the Thames. The amenities of Cliveden reach, one of the most beautiful stretches of the river, have for some years been protected by a planning scheme prepared for Lord ... slopes running down to the Thames and there is a great avenue of trees. Besides the woods there are extensive gardens adorned with statues, fountains and pavilions.

Lord Astor has presented his house and estate to the National Trust and his gift includes the monetary endowment needed for its upkeep.

Canada is making a notable contribution to the plans for the future of Cliveden. The Canadian Red Cross and the Canadian Government have agreed to give the buildings, complete with equipment, to the National Trust when the hospital is no longer required for Canadian servicemen. The buildings probably will be converted into a civilian hospital.

If the Astor family does not wish to remain as tenants, their great house with its fine reception rooms and 46 bedrooms probably will be used to promote friendship and understanding between the people of the United States, Great Britain and Canada and the other Dominions.

The great mansion of Cliveden stands in a commanding position above the Thames. From the river it is seen framed in trees on the skyline to the north of Cliveden reach. From the house and its 400-foot terrace, the view towards the river makes a splendid picture. Across the foreground runs a fine stone balustrade brought from the Villa Borghese in Rome. On the far side of the balustrade are sweeping lawns with box-edged parterres, and beyond is the Thames, a silver ribbon against thick woods.

The present house built in 1850-51 is the third on the site. The others were destroyed by fire.

Once a year, the Astors played host to the nursing sisters and doctors at a party in the great house. Occasional parties to relieve the burden of tiring work in the hospital were held at The Lodge, a three-story stone building where the sisters were quartered.

Hardly a doctor or nurse was without a bicycle and many spent their leisure hours exploring the beautiful countryside. Such renowned places as Maidenhead, Stoke Poges, are within easy bicycling distance of Cliveden.

Cliveden probably is the most beautiful hospital site in the country. Other centres were Canadian hospitals are located include Hindhead, in the Surrey hills, Aldershot, the famous English military town, Horsham, in Sussex, Birmingham, in the industrial Midlands, and Watford, on the outskirts of London.

The hospital at Cliveden always will be remembered by those who served there as the showplace of the medical corps. It was visited by members of the Royal Family on ...

Pacific Front

Continued from Page 1

mosa, university airdrome at Canton and railroad facilities near Nanking, China, were other targets.

In two sectors, warships were in action in support of ground actions. Naval units supported Australian and Dutch troops mopping up on Tarakan Island, off Borneo. Other naval units supported the Aussies in the sector around Wewak, New Guinea.

Planes active over the Dutch East Indies delivered effective blows on airdromes on Dutch Celebes and sank an 8,000-ton freighter-transport in the harbor of Balikpapan, Borneo.

Australian 9th Division and Dutch forces on Tarakan were within three miles of the north coast.

The Australian 6th Division on New Guinea reached the base of Cape Moem, Japan's last coastal point in the Wewak sector. The known Japanese dead in the New Guinea clean-up total 4,112.

Malanalay, a town of 18,000 population, was occupied Sunday against negligible opposition. Some enemy artillery shelled the Americans from hills two miles to the northeast. The airfield has two grass strips but is virtually of no military importance.

On Luzon's east coast, Americans took Port Real on the coast highway, south of Infanta Sunday. Patrol torpedo boats supported the operation with a miniature navy bombardment Saturday and Sunday. Two sides of the Infanta triangle now have been closed by cavalrymen and guerrillas.

Under aerial cover, tank-led soldiers launched a drive in the Wawa dam sector of Central Luzon pushing toward the convergence of the Bosaboso and Marikina Rivers in the Manila watershed.

FUNERAL TODAY

VANCOUVER, May 22 (CP). Funeral services will be held Wednesday for Hugh C. S. Bellamy, 78, one of the first white children born at Esquimalt. He was the son of a naval surgeon who came to Victoria in H.M.S. Zealous in 1867.

Rescued From Barbaric Japanese

By Staff Photographer

MR. and Mrs. Herbert Lawton, pictured above, arrived here yesterday to visit relatives after their return from the Philippines and internment for 38 months in the Santo Tomas and Los Banos camps.

They will remain in Victoria until Sunday to visit Mr. Lawton's mother, Mrs. Emma Lawton, 2323 Wark Street, a brother, James W. Lawton, 1579 Monterey Avenue, and a sister, Mrs. Anne Fry, 76 Sims Avenue.

It was a hard life in the Santo Tomas camp for 18 months and later for 20 months in Los Banos. Mr. Lawton gained 50 pounds in the past ten weeks, while his wife regained 36 pounds lost on the starvation diet.

The couple was released from Los Banos by Paratroopers that the invading Americans dropped to prevent Japanese reprisals against internees.

Mr. Lawton was sales engineer for the Pacific Paint & Varnish Co. of San Francisco and will return to that city after visiting Seattle and Ogden, Utah. He was employed here about ten years ago.

George A. Clegg, who was still at his work with the Manila Electric Co. when the Japanese entered the city, arrived here this week to rejoin his family at 1455 Fort Street. As a prisoner in Santo Tomas for more than three years his weight had fallen to 122 pounds, and he was in hospital for months after his release. He was reunited with his wife and two children who were born in the Philippines. They are Patsy, 14, and Donald, ...

Although he is enjoying his rest, Mr. Clegg, who was born and raised in Great Britain, is anxious to return to his job in Manila, and the family also is looking forward to the trip. When the crisis in the Pacific arrived Mr. Clegg sent his family to safety in Victoria.

One shipment of Red Cross parcels arrived in the camp during his entire stay and some Canadian parcels that went astray also came, Mr. Clegg said. In the final months of internment only 700 to 800 kilos of foodstuff were provided each day for the entire camp of 4,000 persons, he pointed out.

Although he had not seen any atrocities himself, Mr. Clegg asserted that he knew of many. As an example he said that the chairman of the camp committee was taken from the enclosure one day and was never seen again until his body, with two others, was found outside a building the Japanese used as police headquarters. He said that many persons had taken refuge in the German Club, which they believed would be spared, but the soldiers had fired the building and shot any who attempted to escape. The wife of one of his friends died in the building, Mr. Clegg said.

The War Today

By KIRKE L. SIMPSON
A.P. War Analyst

A visit of President Truman to the Pacific for a conference with ... manders seems conceivable in the light of progress of the war.

The time when major strategic decisions previsioned at President Roosevelt's Pearl Harbor meeting with United States army, navy and air chiefs in the Pacific must be reaffirmed or brought up to date cannot be distant.

Many chapters in military history have been written since that time both in Europe and on the Pacific fronts.

Now that gigantic realignment of military strength of the Western Allies is gathering force, the final major campaigns against the Japanese are just over the horizon.

Broad strategy doubtless was worked out long before Mr. Truman took the oath as President less than five weeks ago, but his active interest might lead him away from the mainland for the first time as President for a meeting face to face with the men who will strike the fatal blows.

Mr. Truman's frequent and dire warnings against the Japanese no doubt giving the Tokio war lords more than vague ideas about the wisdom of unconditional surrender would be emphasized by such a maneuvre.

Navy, army and air force top spokesmen have not always seen eye to eye on how the job against Japan could best be done.

That was what prompted President Roosevelt's trip to Hawaii to discuss the subject with such front line commanders and Admiral Nimitz and General MacArthur. Their dual command status grew out of that conference but there are some intimations that the sister services at home may not be completely in accord as to procedure from here on, even so.

The only man who could settle any dispute once and for all would be the President, who also is commander in chief.

That he would attempt to do so without personal conversations with the top commanders in the field as well as with the highest ranking service personnel in Washington would be out of character as President Truman has so far revealed his methods since he came to power.

Present Prices on Produce Continue

TRURO, N.S., May 22 (CP). Hon. J. G. Gardiner, Federal Agriculture Minister, in an address here tonight said the Liberal Party planned to maintain the present floor prices of farm produce and would spend $200,000,000 to assure present prices until the end of 1946.

Mr. Gardiner said this would be achieved in part by a contract already signed with Britain to purchase all surplus agricultural products from Canada. Subsidizing of basic farm products, bacon and ham, cheese and flour, would be continued.

The Fighting Forces

Victorian Safe

F/O RICHARD W. MILLER

Who was reported a prisoner of war in Germany in November, 1944, was included in a list of ... R.C.A.F. personnel liberated from enemy prison camps according to an announcement from R.C.A.F. headquarters.

Son of Mr. and Mrs. James Miller, 1309 Pembroke Street, F/O Miller was born in Calgary and received his education at Lampson Street School and Esquimalt High School. Enlisting in the R.C.A. at the age of ..., he transferred to the R.C.A.F. in 1941, receiving his commission in 1944. F/O Miller was listed as missing in September, 1944. At one time he played football for the Garrison eleven.

His wife, the former Doris Buxton, lives at 563 Head Street, Esquimalt.

... 1943 and had been a prisoner of war at Stalag Luft 3 and Luft 4 and was moved ... a camp 30 miles from Berlin from where he was rescued.

He was educated in Salt Spring Island, Victoria College and at the Provincial Normal School here, and enlisted in the R.C.A.F. in November, 1940.

Safe in England

PTE. LEONARD ADAMS

Who had been missing following action in Holland since October ..., 1944, has now been reported liberated and safe in England, according to word received by his parents, Mr. and Mrs. W. H. Adams, 3292 Oak Street.

Pte. Adams, English-born, enlisted in the 1st Battalion Canadian Scottish Regiment in December, 1942, when only 15 years of age, proceeding overseas when 16. He attended the Natal Public School, his parents coming to Victoria in 1942. His father is a veteran of the Great War and the present conflict, receiving his discharge from the R.C.A.F. in 1944.

Prisoner Freed

Cpl. A. P. Horne, 4..., a prisoner of war for the last four years, is now reported safe in the United Kingdom, according to word received yesterday by his mother, Mrs. A. Horne, 941 Victoria Avenue. Cpl. Horne was born and educated at Edmonton, Alta., and enlisted in the army in 1941, proceeding overseas the same year. He was taken prisoner by the Nazis on Crete. His wife, Laura, is a resident of Portland, Ore.

P.O.W. Liberated

A telegram from R.C.A.F. headquarters, Ottawa, received on Sunday by Mr. and Mrs. W. M. Mouat of Ganges, announced that their son, F/O W. Ivan Mouat, had been released from a prison camp in Germany, was well and had reached the United Kingdom.

F/O Mouat was graduated as a sergeant pilot in the R.C.A.F. at Yorkton, Sask., in August, 1941, and proceeded to England shortly afterwards, where he was attached to an R.A.F. squadron. He was shot down near Ostend, Belgium, on ...

FULL-BODIED

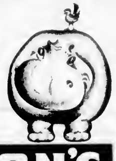

that's LIPTON'S (SMALL LEAF) TEA
"AN EMPIRE TEA THAT'S FIT FOR A KING!"

THIN STRONG PAPER - NONE FINER MADE
Chantecler CIGARETTE PAPERS
DOUBLE AUTOMATIC BOOKLET

SUMMER DRESSES are in the spotlight now at Mallek's
1212 DOUGLAS STREET

Check Steering and Alignment FOR SAKE OF TIRES
WILSON & CABELDU 925 YATES Oak Bay Garage Langford Duncan

J.M.WHITNEY
Jewelry Gifts
GOLD FILLED LOCKETS
5.00 to 10.00
J.M.WHITNEY

RADIO
Let our efficient service rejuvenate your set at once. Let our skilled technicians advise you.
WADSWORTH'S
... VIEW at ... VICTORIA ... G ...

RAY'S LTD
WEDNESDAY ONLY
KELLOGG'S ALL BRAN, large 16 oz. pkt. 17¢
SESQUI MATCHES, pkt. of 12 18¢
Meat Specials
All meat specials advertised in Tuesday's Colonist available to day

WEDNESDAY SPECIALS AT THE STANDARD
Whitewood Kitchen Chairs 1.19
Whitewood Tables with drop leaf 6.75
Attractive Walnut Bookcases with three shelves and glass doors 25.00
A fine selection of Occasional and Easy Chairs priced from 10.50 to 59.50
Boudoir Lamps, attractive styles, from 3.95
Table Lamps in lovely china bases and silk shades 10.50 to 30.00
STANDARD FURNITURE CO. 737 YATES ST.

Place Your Order Now for a 1945 Ford
DON'T WAIT FOR THE RUSH---DO IT TODAY
NATIONAL MOTOR CO. LTD.
819 Yates St. Phone G 8177

The Canadian Way

The Spirit of Competition

THE competition is over. To this young owner and his calf has been awarded the red ribbon and all the honours of first prize.

But the Spirit of Competition does not die as the decision is handed down. Rather, it wells up, grows stronger, as the runners-up promise themselves they will not be beaten next time... and the winner vows he will win again. And so it is in every Canadian walk of life. The Spirit of Competition provides the opportunity to attain the highest peak... the mightiest ambitions.

In Canada, any man's son may become premier... the president of the company... the owner of his own business... for here, the way is open to the highest place.

Let it be the sacred concern of every Canadian to foster this most integral part of the Canadian Way... the spirit of friendly and open competition. It has built this nation in the past... and points the way to a greater Canada tomorrow.

Hiram Walker & Sons Limited
SERVING THE UNITED NATIONS WITH WAR ALCOHOL

The Daily Colonist

Established 1858

The Colonist Printing and Publishing Company Limited Liability

Subscription Rates by City Carrier:
Yearly $12.00
Monthly 1.00

Subscription Rates by Mail:
To Canada, British Empire, United States, Mexico:
Yearly $8.00
Half-Yearly 4.00
Monthly .75

To All Other Countries:
Yearly $20.00
Monthly 1.75

All subscriptions payable in advance. Mail subscribers are requested to make all remittances direct to The Daily Colonist.

Subscribers in ordering change of address should be particular to give both old and new addresses.

Wednesday, May 23, 1945

Plans on Paper

There have been visionaries and dreamers of a grand Utopia from distant times, but all attempts to apply perfection to human affairs have constantly failed. Man is not perfect, nor can his life be written for him in advance as in a textbook. So there arise what Mr. John Bracken, national leader of the Progressive Conservative Party, has so aptly called those wonderful "plans upon paper," the blueprints for a perfect society and for the settlement in advance of every human problem before it can arise. Unfortunately no human agency yet has discovered how to bring such plans off paper, to make them work in real life.

Socialists in their current appeal to the electorate of Canada are not able to disguise the salient feature of their whole program, which is that a national economy can only be controlled publicly and nationally by an autocracy, by an all-powerful "state" in absolute rulership over a dependent and voiceless people. This the people of Canada have been waging war against on the battlefields of Europe, Africa and Asia. Why should they accept it at home? We would be the first to agree that fair intentions, and not foul, may well go into such plans, but the end is ever the same. Man is not an automaton.

Human advance, when it is studied in long ages of history, has come from the very disagreements among men, from the fact that each individual is different, a separate thinking entity. The genius and wit of the human race have never reposed in one head, nor can they ever do so. Any trend which would make man and man alike must inevitably cut short that genius, and reduce the level of society to mere automatic existence. Fancy words can be found for it, but the meaning is plain. The Canadian people have not yet surrendered their sober, human initiative. Nor, in our view, will they ever do so.

Committees Working

The United Nations Conference on International Organization, although not at a readily reportable stage, is hard at work now on the express provisions of the charter which it will recommend to the free nations of the world before it rises next month. There are some who interpret the present lull in news material from San Francisco as an unfavorable sign. On the contrary, it is the best sign that these committees, and there are twelve of them at work under four main commissions of the Conference, have applied themselves seriously to the very real task they have to do.

Dumbarton Oaks remains the basis of what will become the suggested world's charter. More than 700 express amendments to the wording of the Dumbarton Oaks agreement were accepted by the executive and steering committees of the Conference for discussion. That discussion involves hours of sober minded debate upon every phase of the matter, a process which involves considerable time. In the end, however, what the great powers will accept, and what medium and smaller nations will propose, will all go to a vote before the plenary sessions. That is the democratic way.

For those who have witnessed it, it is an inspiring sight to see nearly fifty nations of the world conjoined in peaceful discussion of man's common lot. These very meetings, if they did nothing else, will produce untold good in the world of tomorrow. But they will result, one is confident, in a charter of sane international conduct to which all free nations will be asked to subscribe. It will be for their respective Governments to make that decision according to the laws of each land. Something a good deal better than a world police force will come out of San Francisco. It can be a new way of life.

The Prepared Lie

All things considered, it is as well that the United Nations have put an end to the floating interviews with captured German generals. There seems much evidence in support the contention of our Russian allies that the German officer group was using such opportunities to create at least the beginning of an excuse for the failure of the German High Command in this war. Again and again it was being said by them that the German Army was alright but that the Nazis mismanaged the war. The Nazis, meanwhile, have remained silent, many of them pretending never to have been party members at all. So the tradition was in preparation that the German Army did not lose the war. The answer of course is to be found in the barbed wire entanglements of the United Nations' prisoner of war camps, full with Germans beaten completely in the field.

Centuries ago when a nation was conquered in battle it passed out of human existence. Its lands were taken and its peoples were reduced directly to slavery. Even the name of the land disappeared in time, while all of its customs were thrown away immediately. It must never be forgotten that once a German acre is returned to German hands there will be the nucleus of another Germany. Under the modern conditions of these times, German acres are going so be returned to German hands. It will be of some importance to the world to see to it that a new Germany and not the old one is built up again on that foundation.

The existence of any tradition, false at the start but perhaps accepted with the years of the future—that Germany did not lose this war would be all that was needed upon which to base another bid for world power, another war of revenge. It must be proved to the German people beyond all shadow of doubt that they have been whipped in war, in that war which they carried against the free world. The hanging of war criminals will not dispose of the Junker class, nor the suppression of every Nazi yet uncovered in Germany.

If the world is ever inclined to weaken in its resolve to teach Germany a lesson that will remain learned, let it ponder what would have been the fate of the free world had Germany won. In Poland, France, The Netherlands, Greece and Norway the answer has been very plainly written. There would have been the outright sequestration of countries, death by starvation of whole civilian populations, the descent into slavery of every able-bodied male subject of a conquered nation, and degradation beyond human imagination to describe. Germany would not have written a "soft" peace with a conquered world, nor can the victorious free world afford to weaken or to grow suddenly magnanimous with such a sullen and stone-age foe.

Let the German generals hold their tongues at least while efforts are going forward to save whole populations from death by starvation, as the result of Germany's unjust war.

Children of Europe

"Do you hear the children weeping, O, my brothers? They are weeping bitterly'", wrote Elizabeth Barrett Browning. She was thinking of the factory children of England. Were she alive today she might raise a more poignant cry for the children of France and of Holland. They are weeping in the playtime of others in more favored lands, not because of overwork but, because of underfeeding. The war has not only left many homes fatherless, it has also left them foodless.

To assist these starving little ones the local Children of France Society has organized a public appeal to be held in the city on Saturday. It is a human appeal with a real need behind it. The local organization has connections in France that will see that the funds raised are economically handled and humanely used. Netherlands agencies are participating.

As illustrative of the need some appalling facts are available. Infant mortality in France is 40 per cent above the prewar rate. Typhoid has doubled and diphtheria has trebled, while tuberculosis has gone up 48 per cent. The meat ration has been reduced to two ounces a week where available. The egg ration is one in every three months if it can be had. Black market prices of butter at $10 a pound and a pair of shoes with wooden soles at $50 are sufficient evidence of scarcity.

In eight months of liberation it is claimed that Paris has not had enough to eat, to wear or for fuel. The need for aid is pressing. When the Victoria public is appealed to these facts should be borne in mind.

Seen in Passing

The North American Pacific seaboard can draw this much advantage from the publication now of the scattered attempts of the Japanese to send paper balloons over western shores on wind currents: it can make sure that no such efforts will succeed in lighting forest fires. As explained the attempts have met with indifferent success, and are not a military menace. It was an easy attempt at being wonderful, and Japan there is having no more success than did her Aryan partner, Germany. Meanwhile Japan's interest in sailing paper balloons is quite likely to wane in pressure of other and urgent business at home. The secret, known in newspaper offices for months, was well kept. Now the facts can do no harm, and the enemy no good.

Financial experts are predicting that after the war the Canadian dollar will be at parity in the United States. This will cut both ways: it will make it easier for the Canadian to get value for his money in the U.S., but will be less encouraging to the American tourist to visit a country where he can now get $11 worth for every $10 bill.

From "The Forsaken Merman"

Children dear, was it yesterday
We heard the sweet bells over the bay?
In the caverns where we lay,
Through the surf and through the swell,
The far-off sound of a silver bell?
Sand-strewn caverns, cool and deep,
Where the winds are all asleep;
Where the spent lights quiver and gleam,
Where the salt weed sways in the stream,
Where the sea-beasts, ranged all round,
Feed in the ooze of their pasture-ground;
Where the sea-snakes coil and twine,
Dry their mail and bask in the brine;
Where great whales come sailing by,
Sail and sail, with unshut eye,
Round the world for ever and aye?
When did music come this way?
Children dear, was it yesterday?

—MATTHEW ARNOLD

There is an unseemly exposure of the mind as well as of the body. HAZLITT.

Sport of Princes

Frank M. Kelley

If horse racing happens to be the sport of kings—there are not many crowned heads to enjoy it just now—yachting has ever been the sport of princes, the good-fellow kind, who, whether monarchies rise or fall, can keep on sailing their white-winged craft or guiding their trim motorboats in friendly competition and [illegible] sometimes share their enthusiasms for scenic environment with kindred companions on extended cruises.

Victoria is fortunate in having the yachting surroundings it has. It would probably be hard to find in all the world another section of it more ideal for racing and cruising than the area of which this city is the centre. Little craft work out their sailing arguments on protected bays, while the stouter ships can contest events for supremacy on stretches of water capable of producing everything to test the skill of the amateur skipper—winds, calms, tides and white-capped rollers.

From the standpoint of the spectator susceptible to the charm of marine vistas there is real pleasure in the movement of a number of sailing craft heeling over in a brisk breeze and parting the waves through showers of sun-glistening spray, while nothing can be more exhilarating to the skipper at the helm or the sheetman, hanging on to his rope with one turn around a cleat, as the boat takes the crest of a whitecap and flecks of foam flash aboard. Get the lucky chap who owns a boat to prove it sometime.

VICTORIANS PIONEERED YACHTING

With such grand opportunities for the realization of yachting ambitions, whether they be of racing calibre or just aimed at the contentment attained in moving from little bay to little bay among the numerous islands just around the corner from Victoria or venturing into the deep inlets of the Mainland coast, it is no wonder that yachting has appealed to certain yachting enthusiasts for more than half a century. Maybe an admission of age (something a city not being of the feminine gender should not worry about mentioning), it is a fact that Victorians pioneered yachting in these parts.

In the eighties, while there was no yachting organization, boat owners who fancied their creations and their skills as helmsmen sought opportunities to test them against whatever sailing boats might be afloat on northwest waters. There were no restrictions as to design of hull, size of mast, cut of sail or how many constituted a crew. Handicaps were unknown. It was boat for boat, and they were matched for money prizes.

Out of this class of competition generally sailed in connection with May 24 celebrations off Dallas Road, where all interested could watch the progress of the races, there emerged an organization of Victoria yachtsmen with ideas, such as taking into consideration the lengths, designs and sail plans of boats for several classes, closer supervision of and more frequent regattas and the founding of a clubhouse as a centre for yachting activity. That was in the very early nineties.

Victoria's lead was followed by yachtsmen in Seattle, Tacoma and Bellingham. Out of the subsequent fraternizing at meets staged at Victoria and on Puget Sound waters there grew an international organization which has done much to maintain the best traditions of yachting ever since it became a reality, and while there have been no international gatherings for several years, war's end will see their resumption with just such ambitious programs and friendly rivalry that prevailed before the Germans started out on their mad quest for world dominion.

ACQUIRED CADBORO BAY SITE

From the early nineties until the present time the Victoria Yacht Club, ever fortunate in the membership standings, had kept its burgee flying aloft. With its first home in the Inner Harbor the boom years shortly before the Great War enabled its officers to sell the club's then holdings and realize sufficient out of the sale to acquire a site on lovely Cadboro Bay in the Uplands estate, where it has been ever since and probably will remain as long as some Greater Victorians get a thrill out of the grand sport.

Two great wars during its history have interfered somewhat with the club's activities. In 1914-18 the newly-opened clubhouse at Cadboro Bay was a quiet spot, with many of its active members mostly in naval uniforms, a service for which yachting provides excellent training. While not so noticeable during the current conflict, although the club can boast of members who have distinguished themselves in war services, there has been considerable activity under difficulties, the principal aim of the officers being to keep alive and foster yachting together with all it means, among the lads who keep the small racing craft in commission. It is a worth while aim and the program deserves well of all interested in good citizenship.

Sunrise and Sunset

MAY

Times of sunrise and sunset (Pacific standard time) at Victoria, B.C., for the month of May, 1945. Add one hour for Pacific daylight time.

Date	Sun-rise	Sun-set	Date	Sun-rise	Sun-set
1	4 56	7 26	16	4 31	7 48
2	4 53	7 28	17	4 33	7 50
3	4 51	7 31	18	4 30	7 51
4	4 49	7 32	19	4 28	7 52
5	4 48	7 34	20	4 27	7 54
6	4 46	7 35	21	4 26	7 55
7	4 45	7 37	22	4 25	7 56
8	4 40	7 38	23	4 24	7 57
9	4 42	7 38	24	4 20	7 52
10	4 40	7 41	25	4 21	7 59
11	4 39	7 42	26	4 20	8 01
12	4 37	7 43	27	4 18	8 02
13	4 36	7 40	28	4 18	8 03
14	4 36	7 46	29	4 18	8 04
15	4 33	7 47	30	4 17	8 05
			31	4 16	8 06

Meteorological Office, Gonzales Heights, Victoria, B.C.

Observation Car

By G.B.

Cost of the Federal election will be approximately $2,750,000. There will be 115,000 returning officers, deputy returning officers, enumerators and poll clerks. About 500 tons of printed matter will be distributed. Jules Castonguay, chief electoral officer, receives $8,000 per year . . . Burke wrote: "Manners are what vex or soothe, corrupt or pacify, exalt or debase, barbarise or refine us, by a constant, steady, uniform, insensible operation, like that of the air we breathe" . . . The R.C.M.P. has 4,440 men, 830 motor vehicles, 302 sleigh dogs, 141 saddle horses and two airplanes . . . Trustees of the Seattle Historical Society plan to raise $300,000 for construction of a museum . . . Norway proposes to try 30,000 war criminals who served as Nazi lackeys . . . Doenitz, 55, is a Prussian who joined the Kaiser's navy on April 1, 1910. When commanding the U-68 in 1918, he was captured by the Royal Navy near Malta, and spent the rest of the war in a British prison camp . . . Vancouver, B.C., has had nine murders during the past 13 months . . . From The Standard, Montreal: "If anyone believes that the German people learned their lesson in the crushing military defeat they suffered, events surrounding the final surrender should certainly serve to dispel such an idea. Every report from Europe makes it vividly clear that our victory has not materially altered the enemy's basic pattern of thought. They are Germans still. They are hard at work recreating the 'poor German' myth. If we do not want another war in the next generation, the time to prevent it is here and now."

Letters to the Editor

No letter to the editor will be inserted except over the proper signature and address of the writer. This rule admits of no exception. No letter should exceed 200 words in length. Unsolicited correspondence cannot be returned.

HOLD OPEN HOUSE

Sir,—The R.C.A.F. Convalescent Hospital at Colwood has been in operation for more than a year and over 400 patients have received the benefit of rehabilitation treatment at the hospital.

The results obtained have been extremely satisfactory and patients have been returned to their commands in first-class physical condition.

In order that the public may see and learn something of what is being done at Colwood, an "open house" will be held on May 30 between the hours of 2.30 and 5 p.m. and an invitation is hereby extended to anyone, particularly the relatives and friends of air force personnel, to be present on that occasion.

Tea will be served by the Women's Auxiliary Service to the air force.

F. E. WINSLOW,
Chairman
Wartime Convalescent Homes, Vancouver Island Division, Belmont House, Victoria, B.C., May 18, 1945.

RE CHLORINATION

Sir,—While many of the wartime regulations are being dispensed with and our freedom under the law is gradually being returned, I feel that immediate action should now be taken by the City Council to have the order in council for the chlorination of our water rescinded, as it has ceased to serve any useful purpose as a war measure.

The pretence of "danger from enemy action" has now been removed. The citizens by an overwhelming vote brought by way of petition and plebiscite have voiced their feelings in the matter. The City Council is responsible for its water system, and directly responsible for the protection of the health of the citizens.

With the return of our uncontaminated pure water, we can then look forward to an improvement in the general health of the citizens at large.

HARRY LANGLEY
312 Central Building, Victoria, B.C., May 22, 1945.

ANCESTRY

Sir,—You state in Sunday's Colonist that H.R.H. Princess Alice is a daughter of Edward VII. This is not so. She is the daughter of Prince Leopold, Duke of Albany, youngest son of Queen Victoria.

RICHARD H. SIMMONS
634 Michigan Street, Victoria, B.C., May 20, 1945.

NOT A PARTY

Sir,—I wish to draw your attention to a notation at the foot of our advertisement appearing in today's issue to the effect that "This advertisement is published by the Social Credit Party of Canada."

Will you please make it clear through the medium of your columns by publishing this letter that we are not a party in any sense of the word?

The Social Credit Association of Canada is an organization of crusaders who are not seeking power, but who have entered the Federal field at this time for the purpose of having as strong a representation as possible at Ottawa in order that we may be able to put up a strong fight for the establishment of true democracy in Canada. We have never had democracy in Canada and never will under the party system, which first came into being in England in 1650 for the sole purpose of dividing the people.

For years past state control has been in the ascendency here until today the will of the people is being frustrated. Plebiscites have been held, the people have spoken, and the party in power has swept aside their expressed wishes.

Until such times as the will of the people is made to prevail by making each member of parliament the servant of his constituents instead of being a cog in the party machine, democracy will remain a mere sham as it is today.

F. E. HARRIS
Honorary Treasurer S.C.A. of C., 224 Pemberton Building, Victoria, B.C., May 22, 1945.

CRIMINALS SQUEAL ON THEIR PALS

Tides at Victoria

MAY

Date	Time H.M.	Ht. Ft.	Time H.M.	Ht. Ft.	Time H.M.	Ht. Ft.	Time H.M.	Ht. Ft.
1	2 36	8 1			11 51	1 [illegible]		
2	2 27	8 0			12 38	1 6		
3	2 01	8 3			13 24	1 7		
4	2 35	8 2			14 15	1 4		
5	0 16	7 8			15 06	2 2		
6	0 15	7 8			16 04	2 8		
7	0 01	7 8	5 58	6 2	16 14	6 0	17 03	3 4
8	0 10	7 8	6 24	6 3	11 40	6 6	18 00	4 0
9	0 30	8 1	7 11	6 8	12 00	6 7	18 56	4 8
10	0 50	8 [illegible]	7 55	3 0	14 14	6 8	18 41	6 2
11	1 30	8 7	8 36	1 8	15 20	7 1	20 20	6 0
12	1 58	8 4	9 21	0 5	16 15	7 4	21 15	6 6
13	2 24	8 6	10 06	0 4	18 30	7 4	22 01	7 2
14	2 40	4 4	10 54	0 2	20 11	8 1	22 53	6 6
15	2 77	8 9	11 41	0 5	21 20	6 4		
16	0 04	8 8	2 04	8 2	12 31	1 6	22 14	8 0
17	1 40	7 8	0 20	8 0	13 21	1 5	22 51	0 5
18					14 12	2 2	22 21	8 4
19					15 03	3 0	22 30	8 2
20					15 55	3 8	22 45	8 1
21			7 26	8 0	11 11	5 4	16 56	4 2
22	0 00	8 0	7 10	4 4	17 35	5 6	17 48	5 1
23	0 16	8 1	7 30	2 7	14 05	5 8	18 35	5 7
24	0 36	4	6 00	3 0	17 04	6 4	14 15	6 3
25	0 54	0 2	8 26	2 1	17 34	6 6	18 51	6 8
26	1 08	8 4	8 56	1 9	18 40	7 1	20 21	7 0
27	1 20	8 5	9 30	1 4	19 20	7 5	20 50	7 2
28	1 16	8 6	10 05	1 0	20 34	7 8	21 28	7 6
29	1 26	8 7	10 41	0 4	21 11	8 1	21 31	8 8
30	1 35	8 8	11 24	0 8	21 40	6 5	23 00	8 6
31	2 00	8 8	12 08	1 0	23 15	8 2		

The time used is Pacific standard for the 120th Meridian west. It is counted from 0 to 24 hours, from midnight to midnight. The figures for height serve to distinguish high water from low water. Where blanks occur in the table the tide rises or falls continuously during two successive tidal periods without turning.

To find the depth of water on the sill of the Esquimalt Drydock at any time add 29.0 feet to the height of high water as above given.

Valid Ration Coupons

Sugar—Nos. 46 to 58
Preserves—Nos. 32 to 56
Butter—Nos. 90 to 107

DISBAND HOME GUARD

LONDON (CP)—Orders for disbandment of the Home Guard are being drawn up and will be issued soon. The Home Guard "stood down" several months ago but a nucleus of trained personnel was maintained against a possible emergency.

WEDDING RINGS

F. ROWBOTHAM
JEWELER
1451 DOUGLAS ST. E 1762

According to Culbertson - - - -

In this deal West accomplished a remarkable feat: he lost two tricks for his side with a single play.

East, dealer.
Both sides vulnerable.

NORTH
♠ K 8 3
♥ K 10 8 5 2
♦ 10 2
♣ J 8 7

WEST
♠ Q 4
♥ J 7 3
♦ 9 8
♣ K 6 5 4 3 2

EAST
♠ A J
♥ Q 9
♦ A Q J 7 6 3
♣ Q 10 8

SOUTH
♠ 10 9 8 7 5 3
♥ A 6 4
♦ K 5 4
♣ A

The bidding:

East	South	West	North
1 ♦	1 ♠	Pass	3 ♠
Pass	4 ♠	Pass	Pass
Pass			

North's raise of South's one spade overcall was distinctly optimistic. Maybe he foresaw, however, that a trick or two could be stolen in the play.

West led the diamond nine. East won and returned the queen. Declarer won and no doubt thinking that the contract was hopeless unless a miracle happened to put the spade ace singly guarded in front of the king, led a trump to the king. East won and after considerable thought played a third round of diamonds.

Obviously, all West had to do now was ruff the queen of spades—this would have been his side's third trick, and later declarer would have had to concede the spade jack to East and a heart trick to West. West, however, had ideas of his own regarding the now-blank trump. Presumably, he did not want to "waste it" on a mere over-ruff of dummy.

It was bad enough that he decided to keep the spade queen, but it was infinitely worse that he also decided to get rid of a heart, of all cards. Declarer promptly ruffed East's diamond jack in dummy, then led a trump. West had the grace to blush when East's jack ignominiously fell under his queen, and he had to blush more deeply a moment later when declarer dropped the queen and jack of hearts under the ace and king.

John Bracken—The Worker

When, on December the 11th, 1942, John Bracken accepted the leadership of a great progressive people's party, he did not proceed to enumerate outworn planks in an out-of-date political platform. Instead, in clear ringing tones and with admirable clarity he described in detail what he aptly termed "The People's Charter."

He might just as aptly have called it "The *Worker's* Charter." For when John Bracken speaks of the People he means the Working People. He means workers . . . ordinary, everyday people who labour for their daily bread. So that when orators glibly refer to the "masses" it is quite incomprehensible to this son of the soil. To him they are individuals whom he knows, understands, likes and, above all, wishes to help. They are, indeed, the only people this working farmer knows at all intimately.

The moment you meet John Bracken you know that you are in the presence of a practical man — a Worker. The lean face, the strong hands, even the lined face speak of open air toil, of long years of labour, the daily chore, the weariness, the insufficient rewards.

And if you want to find one single, all-comprehending reason why John Bracken, for more than twenty years, was able to retain unchallenged the Premiership of Manitoba, here it is:—*The people—the workers—recognized him as one of themselves, devoted above all else to their interests.*

And now — listen to John Bracken — the Worker . . . "The people are confused and concerned. They remember the poverty and unemployment of prewar days. They want assurance that the poverty — the insecurity — will not return. They have hoped and seen their hopes disappointed" and they are "suffering from a feeling of immense frustration . . .

"They are looking for a lead . . . they are waiting for some positive assurance of post-war security . . . And when they think of security they mean — jobs at adequate pay — insurance against the risks of illness, old age, accident and unemployment. They mean a society in which they can have faith that economic justice will obtain."

Then, speaking of his own vital, resurgent people's party John Bracken adds:—"*We are out to make it the party of the ordinary man, in every walk of life, who demands that human welfare shall become the primary objective of the nation's economy.*"

B-3 Published by the Progressive Conservative Association, Ottawa.

Know John Bracken — the Progressive Conservative

TWENTY-FIVE YEARS AGO

From The Daily Colonist of May 23, 1920

Luxury Taxes—Regulations for the collection of luxury taxes are to be prepared by the Finance Department, and will be made public as soon as possible.

FIFTY YEARS AGO

From The Daily Colonist of May 23, 1895

The City—Alderman Bragg carried out his intention expressed at Monday night's council meeting of giving notice "that the service of the caretaker of the home for the aged and infirm be dispensed with on and after July 1 and that the city clerk notify him of the fact and that applications for the position be advertised for."

SEVENTY-FIVE YEARS AGO

From The Daily British Colonist of May 23, 1870

Cricket Match—In the cricket match yesterday want of practice and confinement aboard ship told severely against the Fleet eleven, and placed players in the power of the more nimble Victoria eleven.

Hitler Fired Doctor; Refused To Take Usual Treatments

BERCHTESGADEN, Germany, May 22 (AP) —A 59-year-old man who said he was Hitler's personal physician since 1936 declared today he gave the Fuehrer injections of glucose and caffeine regularly in order [illegible] months they were together.

He said his name was Dr Theodore Morrell. He was gravely ill in a hospital, suffering from a stroke he said was caused when Hitler berated him in a fit of anger on April 21.

This was his story

Morrell called on Hitler in his underground headquarters in the Reichschancellery in Berlin the morning of April 21 for his regular 15-minute consultation, held every [illegible]

"I heard officers outside the Fuehrer's door talking excitedly and I knew something was in the air," Morrell said. "They said it was ridiculous for Hitler to remain in Berlin, and that they must force him to go to Berchtesgaden.

"Dr Stroltfeger of SS, told me I had known the Fuehrer for a long time, and he suggested I give him an injection of glucose or something stronger as a stimulant. He was physically worn out."

Morrell said he told Hitler: "Mein Fuehrer, we have thought it over and decided you are very tired. I am going to give you an injection to make you feel better."

Despite the fact that Hitler had been receiving injections from Morrell for several months he went into a rage and shouted: "Do you think I am crazy? You're trying to give me morphine."

"You're fired. Get out. Forget I ever had anything to do with you!"

Morrell said he collapsed at Hitler's feet. Later he recalled waking up in the Fuehrer's bunker. Hitler seemed remorseful, Morrell added, and offered to have him removed to a safer place.

Morrell said he left Berlin the next night for Berchtesgaden in the same plane with Gerhard Herrgessel, the last of Hitler's shorthand secretaries to leave him.

Morrell explained that he prescribed the treatment because of the terrific strain Hitler was under and to relieve painful cramps and colic that affected Hitler after meals.

Morrell described Hitler as a difficult patient who refused to submit to X-ray examinations for cancer in order to dispel rumors that he was suffering from that disease.

Morrell said that Hitler had gall bladder trouble and in the Fall of 1944 was in bed for a week because of jaundice.

More recently Morrell added he had feared that Hitler might become afflicted with heart trouble. He said a Berlin throat specialist removed a polyp from Hitler's throat in a minor operation.

Morrell declared he was not an eyewitness to the bombing attempt on Hitler's life, but was one of the first to reach his side.

"I found him in a state of ecstasy," Morrell related. "His hair was singed, his face was bleeding, his trousers were torn and his leg was scratched.

"He was sitting and saying over and over 'Think of it. Think of it. Nothing has happened to me.' Just [illegible]

"I was astonished to find his pulse absolutely normal."

Morrell said that Hitler had a nervous twitch of the right leg and left arm which disappeared for a while after the bombing incident. Later the arm resumed its convulsive trembling and became even worse.

Morrell said the blast ruptured Hitler's eardrums and later caused a slight continuing head discharge.

He described Hitler as an "egocentric" and a thankless patient who used to fly into rages. He said there was nothing to the story that Hitler chewed rugs.

"It was much worse when he grew pale and quiet and remained that way for several minutes," Morrell related. "These scenes were invariably followed by some ruthless order. Someone was killed, removed from office, or something equally drastic."

He was easily annoyed—a man who could not stand to be interrupted in conversation. "In a group he demanded that he lead the conversation. I've seen him terribly annoyed at himself when illness made him unable to perform as he wanted."

Morrell said he was convinced that Hitler did not commit suicide. "It was absolutely inconsistent with a man of his type."

Of Hitler's feminine companion Eva Braun, Morrell said:

"She was respected among the inner members of Hitler's entourage as Hitler's wife. A marriage undoubtedly was consummated but I know very little about his love life."

NEW METHOD Laundries G.8166 DOING A BIG JOB - WELL

DIGGON-HIBBEN LTD.
"SCRIBBLES" illustrated!
Here's the latest idea for sending your own greetings or just a little note in a delightfully illustrated note sheet, 12 in a box, complete with envelopes, $1.00
Always something new at Diggon's.
DIGGONISM — There are no gains without pains
DIGGON'S 1200 BLOCK GOVT. ST.

Resistance Men Greet King's Cousin

Prince Fleming of Denmark, Left, Talks to Members of the Danish Resistance Movement After the Liberation of His Country by the Allies. Son of Prince Axel, He Is a Cousin of King Christian.

C.C.F. Leader Says Party To Honor Service Trusts

VANCOUVER, May 22 (CP)—M. J. Coldwell, national leader of the C.C.F., in a prepared statement issued here today said that a C.C.F. Government would honor all obligations assumed by the Canadian Government to ex-servicemen.

Mr. Coldwell's statement follows:

This morning 12 servicemen informed C.C.F. representatives that they had been told that they would have to vote Liberal if they were to get their war service gratuities and re-establishment credits. There can only be one source of such a rumor in this riding.

A C.C.F. Government will honor all obligations assumed by Canada to ex-servicemen in the form of postwar benefits but, more than that a C.C.F. Government will reorganize the pensions regulations and administration to place pensions on a fairer and more adequate basis.

Gratuities by themselves are not enough. So many dollars for so many months' service will not solve the problem of the ex-servicemen. Gratuities represent no more than his accumulated savings if he had stayed at home in a bomb-proof job. If he is compelled to live on these savings his only capital he will end just where he started—looking for a job. That is why the C.C.F. insists that in addition to gratuities the servicemen be kept on pay and allowances until they are re-established as civilians in a useful and paying job.

From Europe

Continued from Page 1

The Labor Party's reply to the Premier's "ultimatum," as Laborites call it, makes a July election, says The Times Parliamentary correspondent, virtually certain. It rests with the Premier to decide the actual date and to advise King George to dissolve Parliament. In the meantime, the Premier has to form a "Caretaker" Government to carry on from dissolution until elections.

Withdrawal of Labor will leave eight of the most important ministerial posts vacant, with about 20 junior posts. There must be a delay of 17 days before polling day, and then another 19 days after elections to allow for collection of votes of the troops overseas.

There is at present an immense mass of legislation halfway through Parliament and a "Caretaker Government will have a formidable task if it attempts to get it through to the statute books.

Occupation of certain Alpine valleys in Italy by French troops and attempts to explain it away shows the cleavage in French official opinion, says The Times Paris correspondent. In some of these areas the peasants speak French and would like to be in France, but in others the populations are mainly Italian.

While the French Government's policy toward Italy appears to be that of restoring friendship now that all claims to French territory have been given up by the Italians, on the other hand the French people show a mixture of revenge and contempt toward Italy that is not easily controlled. It is pointed out also in Paris that France was not a signatory to the recent armistice concluded with the German Command in Italy.

France also has trouble on her hands in Syria and Lebanon, who went their indepence fully acknowledged. The French have sent troops there without Syrian and Lebanese consent, and there have been strikes and official protests, with breaking off of all negotiations.

The French say they are sending troops only because they need a halfway house to the war in the Far East for recovery of French Indo-China from the Japanese and that Syrian and Lebanese independence is not threatened.

Candidate Asks Two-Ocean Navy

Canada will have, and must have, a standing army, an adequate air force and a two-ocean navy after the war, R. W. Mayhew, Liberal M.P. for Victoria, declared at an election meeting in the Scout Hall at Esquimalt last night.

"It is the first duty of any government to protect its people against aggression," Mr. Mayhew charged. Later, referring to export trade, the speaker called for a merchant navy of ships "built in Canada, manned by Canadians and carrying Canadian goods."

Necessity for Canada's preparations against aggression remained even if the San Francisco conference achieved its aims because Canada will still have to take its part in crushing any dictator who appears to menace world peace, Mr. Mayhew declared.

Full employment is the first objective of the Liberal Government and it is working toward that end through encouragement to industry, fisheries, farms, building and research, Mr. Mayhew pointed out. As an aside, the speaker expressed his belief that British Columbia is through with Japanese in the fishing industry for all time.

Export trade and domestic trade were termed as dynamos No. 1 and 2 of the Government against the bogey of unemployment. Every piece of lumber that can be cut in British Columbia in the next ten years is assured of a ready market in Great Britain and Europe, he said, while the replacement of all the things the country has done without during the war years will assure domestic trade.

Plans laid down by the Government and its determination to see full employment should give that security to people of general prosperity in the country, Mr. Mayhew said. Another major objective of the Government is social security, he stressed.

CAN MAINTAIN EXPORT TRADE

Confidence that Canada can maintain her export trade, on which she depends for 35 per cent of her national income, was voiced by the Liberal member. Canada stands as high in the industrial world as her brave men who are fighting overseas stand to the world, he said.

Capt. J. D. Proudfoot spoke in support of Mr. Mayhew's claim, outlining the record of the Liberal Government and defended the member's stand on the manpower policy during the question period.

Finance Minister Ilsley "raised the ante for war in this conflict to 40 and even 50 per cent of the national income, compared to 10 per cent in the last war, Captain Proudfoot declared. The country has saved annually $200,000,000 in interest alone on the $10,000,000,000 borrowed from its people, he said.

James F. Mosher, president of the Esquimalt Liberal Association, was chairman, and commented that this was the fourth election in which he had presided over Mr. Mayhew's meeting in the municipality.

Tram and Car Collide

Richard Wallis, 854 Carrie Street, Esquimalt, escaped with only a scratch on his face when his light car collided nearly head-on with an eastbound street car near Fraser Street on Esquimalt Road at 10.05 p.m. yesterday.

The entire front of Wallis' car was destroyed by the crash and the front entrance of the street car was badly damaged. Glass from the car windows and the street car doors littered the street. Curiosity of drivers of passing cars caused a traffic jam that Esquimalt police broke up.

Traffic on the Esquimalt line was disrupted for nearly an hour before the cars resumed schedules.

City firemen attended a small grass fire at the corner of May and Moss Streets at 9.57 p.m. yesterday. No damage was reported.

DUKE AIDS WOUNDED

ALNWICK, Northumberland, Eng. (CP)—The Urban Council has accepted an offer by the Duke of Northumberland to provide a number of houses for war injured and other special cases as a memorial to his brother who was killed in action in 1940 and whom he succeeded.

At the Theatres

Baffling Murder Mystery at Atlas

When Detective Nick Charles takes a vacation in his own home town neither he nor his wife Nora expect to get involved in a baffling murder mystery. But they do—and how! and it makes for the most exciting in M-G-M's highly popular "Thin Man" series. "The Thin Man Goes Home," which opens today at the Atlas Theatre. There are oil paintings, a Japanese sub-machine gun, a woman named "Crazy Mary" and all these add up to thrill upon thrill as William Powell tops all his other Thin Man performances in "The Thin Man Goes Home." Myrna Loy is back as Nora and Asta is up to his usual tricks. A superb supporting cast includes Donald Meek, Helen Vinson, Gloria De Haven, Lucile Watson.

Gay Comedy and Romance at Rio

Universal's "Her Primitive Man" will open today at the Rio Theatre. It is a diverting comedy with a brilliant cast headed by Robert Paige, Louise Allbritton, Robert Benchley and Edward Everett Horton. Paige delivers a creditable performance as the none-too-scrupulous adventure author who voluntarily turns guinea pig when a socialite anthropologist invades the jungle in search of a man-eating head hunter.

Miss Allbritton is the anthropologist who brings a specimen of primitive civilization to New York to learn what makes him tick—and then falls in love with him.

Others in the cast are Helen Broderick, Ernest Truex and Nydia Westman.

CAPITOL THEATRE Margaret O'Brien and Jimmy Durante became inseparable pals on the set of M-G-M's "Music for Millions," which is now showing at the Capitol Theatre. Jimmy taught her to play piano, told her stories and Margaret learned how to imitate Jimmy's characteristic nose-in-the-ether stance.

DOMINION THEATRE Four major pictures in one year is the record Roddy McDowall achieves with the release of his latest film, "Molly and Me," in which he is co-starred with Gracie Fields and Monty Woolley, and which is now playing at the Dominion Theatre. "White Cliffs of Dover," "The Keys of the Kingdom," and "Thunderhead, Son of Flicka" were the other three.

Amusements
ON THE SCREEN
Atlas—The Thin Man Goes Home with Myrna Loy and William Powell
Cadet—Frenchman's Creek, starring Joan Fontaine and Arturo de Cordova
Capitol—Music for Millions, starring Margaret O'Brien
Dominion—Gracie Fields and Monty Woolley in "Molly and Me"
Oak Bay and Plaza—Marjorie Weaver in Pardon My Rhythm
Rio—Her Primitive Man with Robert Benchley and Edward Everett Horton
York—Van Johnson in Two Girls and a Sailor

CADET THEATRE Arturo de Cordova also co-stars with Joan Fontaine in the thrilling adventure film ending tonight at the Cadet Theatre, "Frenchman's Creek," has a background as colorful as a chameleon. Educated in the United States, South America and Europe and winner of titles for boxing, soccer and swimming he finally became a newspaperman and then a sports announcer. It was while he was handling the most important sports program broadcast over Mexico City's station XEW that he was offered a film role.

OAK BAY AND PLAZA THEATRES In Universal's musical comedy, "Pardon My Rhythm," ending tonight at the Oak Bay and Plaza Theatres, in which he appears with Gloria Jean, Patric Knowles, Evelyn Ankers and Walter Catlett, Marjorie Weaver afforded her director an unexpected thrill of pleasure by warbling Milton Rosen and Everett Carter's "Spell of the Moon" in a clear, cool lilting soprano.

YORK THEATRE Gloria De Haven, Van Johnson and June Allyson are featured with Jimmy Durante, Gracie Allen, Jose Iturbi, Lena Horne and Harry James and Xavier Cugat and their bands in the Metro-Goldwyn-Mayer musical "Two Girls and a Sailor," which ends tonight at the York Theatre.

When you think of GARDENING think of PHILIP MORRIS PIPE MIXTURE
PHILIP MORRIS MIXTURE PIPE TOBACCO
If you roll your own — Roll them with PHILIP MORRIS VIRGINIA FINE CUT

HOLIDAY BUS SCHEDULES
THURSDAY, MAY 24

NANAIMO	Thursday Service
SIDNEY AIRPORT	Thursday Service
WEST SAANICH	Thursday Service
KEATING OLD WEST RD	No Service
DEEP COVE	Thursday Service
GORDON HEAD	Thursday Service
GORGE	Thursday Service
CADBORO BAY	Thursday Service
LAKE HILL	Thursday Service
AGNES RALPH	Thursday Service
BURNSIDE	Wednesday Service
JORDAN RIVER Lv. Jordan River 7.30 a.m. / Lv. Victoria 9.30 p.m.	Thursday Routing
SALT SPRING ISLAND	Thursday Service
CORDOVA BAY	Thursday Service
ALL UP-ISLAND ROUTES	Regular Service

VANCOUVER ISLAND COACH LINES, LTD.
Depot Broughton at Broad — Telephone E 1177

KLONDIKE NIGHT AND DANCE
FOLWOOD HALL TONIGHT 8 o'Clock
Admission 50c Refreshments

FAMOUS PLAYERS THEATRES
STARTS TODAY! 2 DAYS ONLY! TO THRILL AND DELIGHT YOU IN THE FUNNIEST AND MOST EXCITING OF THE "THIN MAN" SERIES . . .
TOGETHER AGAIN! Their NEW . . . Legend!
WILLIAM POWELL MYRNA LOY
The Thin Man Goes Home
With GLORIA DE HAVEN, DONALD MEEK
PLUS THRILLS! ROMANCE! Philip Dorn • Mary Astor "BLONDE FEVER"
ATLAS

NOW SHOWING AT ... 2.12, 4.30, 6.48 ...
The Picture With a Million Heart Throbs!
Margaret O'Brien, Jose Iturbi, Jimmy Durante, June Allyson IN "MUSIC for Millions"
EXTRA ... Canadian News
CAPITOL

LAST 2 DAYS TODAY AND THURSDAY
A GLORIOUS COMEDY FOR YOU AND YOU!
GRACIE FIELDS MONTY WOOLLEY "MOLLY AND ME"
With Roddy McDowall • Reg. Gardiner
EXTRA March of Time Last Installment Four Pet Problem CANADIAN NEWS
DOMINION

TODAY! YORK 20c ... 25c All Taxes Incl.
HEAR GLORIOUS MUSIC! INCLUDING DeFALLA'S "RITUAL FIRE DANCE" AND THE FAMOUS ONE FINGER PIANO CONCERTO ETC.
TWO GIRLS AND A SAILOR
M-G-M's ship-shapely musical! with VAN JOHNSON, JUNE ALLYSON, GLORIA DeHAVEN, JOSE ITURBI, JIMMY DURANTE, GRACIE ALLEN, LENA HORNE, HARRY JAMES and his Music Makers with HELEN FORREST, XAVIER CUGAT
REFRESHING POWERFUL STORY OF THE RETURN OF A WARRIOR TO HIS BRIDE!
FIRST VICTORIA SHOWING
AS BIG AS THE HUMAN MIND AND AS THRILLING!
His Love for a Girl was the Light which guided him back from the Horrors of War!
When the LIGHTS go on AGAIN
JIMMY LYDON, BARBARA BELDEN

ENDS TODAY 2 BIG HITS! ODEON Entertainment
Pardon my Rhythm starring GLORIA JEAN, EVELYN ANKERS, PATRIC KNOWLES, WALTER CATLETT, MARJORIE WEAVER and Patsy O'Connor, Mel Torme, BOB CROSBY and his ORCHESTRA
YOUTH ON A WILD SPREE! YOUTH ON TRIAL
Plaza — Oak Bay
ODEON ENTERTAINMENT
RIO TODAY and THURSDAY
There's seven terrific laugh stars in "Her Primitive Man". Enjoyment for every member of the family.
HER PRIMITIVE MAN, Louise Allbritton, Robert Paige
They Raid by NIGHT

The Velda Wille School of Dancing
A Maytime DANCE REVUE
ROYAL VICTORIA THEATRE TONIGHT ONLY
8.15 Tickets, $1.00

DANCE—TONITE
BUNK McEWAN (AT THE PIANO) and BAND
DANCING 9 Till 12
ADMISSION 50c Incl. Tax
SIROCCO
SPECIAL HOLIDAY DANCE MAY 24 BERNIE POTTER and HIS ORCHESTRA

CADET ESQUIMALT ROAD
ENDS TODAY
PARAMOUNT'S BIGGEST TECHNICOLOR ENTERTAINMENT 'FRENCHMAN'S CREEK'
Joan Fontaine, Arturo De Cordova, Basil Rathbone, Nigel Bruce
PARAMOUNT NEWS

PUBLIC DANCE
50c — EVERY — 50c
FRIDAY
Crystal Garden
TOWER BALLROOM

LONDON (CP)—Because of a ... [illegible]

Social and Personal

Mrs C H McArtney, of Hamilton, Ont., is visiting in the city, a guest at the Empress Hotel

Mrs. John Hart returned yesterday from an extended visit in the United States

Mr L H Beer and Miss Frances Powell, of Ottawa, are visitors at the Empress Hotel

Mr and Mrs P Meinelt of Sherbrooke Que., are spending a few days in Victoria, guests at the Empress Hotel

Guests at the Empress Hotel while visiting in Victoria are Mrs A N Anderson, of Montreal, and Dr and Mrs. L C Fischer

Mrs. Dorothy Fanning, who has been spending a few days with her parents, Mr and Mrs A B Elliott, Ganges, has returned to Victoria.

Miss Margaret Jane Macintosh has returned from a visit with Mr and Mrs O. S. Rothwell, North Vancouver.

Miss Valerie Lowther, of St Joseph's Hospital nursing staff, has returned to Victoria after spending a holiday on Salt Spring Island

Mrs C S Reed, Miss S Murray, Miss J Ryder and Mr and Mrs A Cockshutt, all of Toronto are visiting in the city for a few days, guests at the Empress Hotel

Mrs. George Bone and youngest daughter, Agnes, have left for Hamilton, Ont., where Miss Bone's marriage will take place next month They will be guests of Mr and Mrs J. Templeton.

[illegible] and organizer of the Kelowna club, was a guest at the meeting of the Stagette Club Monday at the Protestant Orphanage Miss Evelyn Pruitman, president of the Prince George club, is now residing in Victoria and has joined this club

Miss Alphonsine Boulet and Miss Clara Krubinski were co-conveners at the Junior Catholic Women's League annual membership tea held Sunday at their home, 417 Simcoe Street. Presiding at the urns were Mrs A Smith, Mrs Blair Reid, Miss Mary Morry and Mrs C J Clarke

Prairie visitors holidaying in the city, guests at the Empress Hotel, include Mr and Mrs S. W. Leaper and J H Craigie, of Winnipeg, Mr and Mrs. W B McNair and G L McNair, Lethbridge Mrs. W Surt, Dr and Mrs. J E Palmer and J E R Lloyd, of Calgary

The son of Sgt E R Hammond now overseas, and Mrs Hammond was christened recently at St John's Church by Rev George Biddle The child was given the names James Roderick, and godparents were James Harvey Currie, Eric Seely Poole, England, and Mrs. Elizabeth Morgan, also of England. Tea was served later at the home of Mrs Hammond.

Vancouver visitors in Victoria staying at the Empress Hotel in[illegible] Miss S H Williams, Miss S H Thorleisson, Mrs. Ralph Bagshaw, Miss P Brass, Mr E Evans, Mr and Mrs S P Maynes, Mrs. H P Wyness and Winnifred A Lee

Weddings

WARD—CLEGHORN

At a pretty wedding performed by Rev Hugh A McLeod, D.D., in First United Church Monday evening, Doris Muriel, eldest daughter of Mr and Mrs R Cleghorn, 1024 Pandora Avenue, was united in matrimony to Leading Seaman Dennis H. Ward, R.C.N.V.R., only son of Mr and Mrs R. J. Ward, Regina Sask. Mrs. R. Nash sang "Because" during the signing of the register

In a setting of lovely Spring flowers the bride, attired in a gown of heavy white satin, fashioned with sweetheart neckline, semi-hooped skirt and lily point sleeves, was given away by her father Fastened to a coronet of lace trimmed with orange blossoms, her filmy veil fell to the floor forming a train A bouquet of pink roses and lilies of the valley with satin streamers completed the bride's ensemble There were four attendants Mrs. Frances Cleghorn, sister-in-law of the bride as matron of honor in turquoise sheer, Miss Thoral Gray the bridesmaid, wearing silvery blue taffeta and the flower-girls, Miss Olive Cleghorn, sister of the bride, in blue, and Miss Jean Kostenuik, in pink organza frocks All wore butterfly hats of net and flowers to match their dresses and carried bouquets of blue irises, pink carnations and mauve sweet peas The best man was L.S Bob McLaughlin, of the R.C.N.V.R and Mr Tom Hunt ushered Following the ceremony a reception was held in the Princess Charlotte room at the Empress Hotel Presiding at the urns were Mrs E Silburn and Mrs C V Godwin The toast to the bride was given by Mr C V Godwin

For a honeymoon trip to Regina the bride wore a three-piece cherry red suit with white hat and accessories and a corsage of rosebuds and lilies of the valley They will make their home in the city for the present

Honor Local Bride

Miss Muriel Sprinkling, a bride-elect of this week, was the guest of honor at two affairs given recently by her friends A group of C.G.I.T. graduates and friends entertained at an enjoyable party at the home of Miss A Morris, Parry Street The honoree received a gift of lovely linen and a corsage of pink carnations Her mother Mrs D F Sprinkling was presented with sweet peas and lilies of the valley Guests were Mrs D F Sprinkling, Mrs George Kirkendale Mrs V Kirkendale, Mrs T Southern, Mrs J Davey, Mrs F Schroeder Mrs L McKenzie, Mrs G Redgrave Mrs F Ironsides Mrs C Smith Mrs W George, Mrs O Fish Mrs A Cameron, Mrs G Girton Mr W Gardner, Mrs M Berry, Mrs. A Baxter, Mrs I Kennedy and Misses Marjorie and Vida Andrews, Rae Kirkendale and Joy Sprinkling

On Saturday evening Mrs John Leask, 1128 Johnson Street was hostess at a miscellaneous shower for Miss Sprinkling The gifts were presented in a basket decorated in pink and white Corsages of carnations were presented to the bride-elect and her mother upon their arrival Games and contests were played and prizes were won by Mrs Thorburn Mr Bexyrod Miss Joy Sprinkling and Miss Ann Sprinkling The guests were Mrs. D F Sprinkling Mrs Robert Thorburn, Mrs William Gower Mrs Gourley Mrs St. Honeychurch Mrs Roy Gibson, Mrs E Mowat Mrs Stanley Gibson Mrs J Young Mrs Blanco Mrs W Kettle, Mrs Bexyrod Misses Joy and Ann Sprinkling, Helen Honeychurch, Mr J Young and Mr J Leask

My Neighbor Says:

Cutworms eat early tomato plants set out when the weather is warmer To protect plants from them make a paper collar and set it around the plant so that the cutworm cannot reach it

Released by The Associated Newspapers

JOINS COMMITTEE

OTTAWA, May 21 (CP) Mrs Mary Tenison-Woods, an Australian expert on social services has accepted an invitation from the International Labor Office to sit on a committee of experts on child welfare and protection of youth meeting at Montreal May 23 to 30 She is president of the delinquency committee of the Child Advisory Council of New South Wales

OYSTER KILLERS

The sea-star is the pest of oyster beds, where it feeds on oysters and destroys them in large numbers

Engagements

Mr and Mrs. Fred Syram 2180 Central Avenue announce the engagement of their only daughter Muriel Daphne to A.B Edwin Earl Weeks R.C.N.V.R son of Mrs Lily Weeks and the late Ernest Weeks, of Yorkton Saskatchewan The wedding will take place at the Oak Bay United Church on June 8 at 8 p.m

[illegible] for each additional line.

Victoria Girl to Marry Royal Navy Officer

By Staff Photographer

MISS Geraldine Lois (Gerry) Paterson guest of honor at a round of parties during the past week will be married to Lieut George Gordon Clark D.S.C. R.N.R tomorrow at Christ Church Cathedral The marriage lines will be read by Canon Michael Coleman, former rector of All Hallows Church, London, at 12 30 noon. Miss Paterson, only daughter of Mrs P R Paterson 1002 Carberry Gardens and the late Dr Peter H Paterson was one of the debutantes at the last Government House coming-out party in 1939 and until recently was in the communications branch of W.R.C.N.S at H.M.C.S Stadacona, Halifax where the young couple met

The groom, elder son of Mrs. G R Clark and the late Mr O R Clark, Monton, Lancashire, formerly of Perth, Scotland, has been in submarines since the early part of the war

Conference Holds Promise Of Democratic New World

The Big Four provided unchallenged leadership at the San Francisco Conference and were united on the main objective of getting the United Nations Organization established and functioning Mrs Kenneth C Drury told a large audience at the Women's Canadian Club meeting yesterday in a lucid description of the great parleys which took place on the Pacific Coast Mrs Drury accompanied her husband, managing editor of The News-Herald to the conference

There was promise of a new world order in which all would participate on a more or less democratic basis she stated Quoting Anthony Eden who expressed confidence in success Mrs Drury added

"The changes that all the Four Big Powers have agreed upon are improvements and we shall get a better charter than when it emerged from Dumbarton Oaks I think I can see a resolution of our problems on all main issues"

The site of the world conference was symbolic, the speaker explained

It is fitting that the men of peace have gathered in buildings which were erected 12 years ago in memory of those who died in the name of democracy, a generation ago

The quiet dignity of the gathering the color and multitude of nations the intensive work the formidable press representation which met the great men, were recounted by the speaker, making a vivid picture of the conference which sought a new way of international life

It was a privilege Mrs Drury said to sit in while representatives of the United Nations determined to create the beginnings of a world order discussed the problems which concern all

"What the conference is seeking to do is discover the highest common denominator as it were in the way of attaining an equilibrium Not a static state but one that will lend itself to modification and development to meet changing conditions as they arise as they always will arise in a world of living nations and human beings

The problem of regionalism was he said proving the fundamental issue at the conference Regionalism of the Western Hemisphere of Russia with the countries under her sphere of influence of the Latin American nations in association with the United States

Summing up the feelings of the public outside the conference Mrs Drury drew a pathetic picture of an unknown woman who wanted the parley to be a success and brought her pitiful gifts a paper bag containing six pencils soap a new pocketbook

She hadn't much to give but she wanted success, she wanted men to stop quarreling and fighting and dying and leaving lonely ones behind

I am sure her spirit typifies that of the people of San Francisco I hope time will prove that it typified too the spirit of the rest of us everywhere" the speaker concluded

Heads Stagette Clubs

Mrs Marie Pirie was unanimously elected district governor of Stagette Clubs for British Columbia at the annual convention held recently at Bowen Island Representatives came from Victoria Vancouver Vernon Cranbrook and Kelowna, and the Vancouver club was host

Hope that Stagette Clubs would be extended was expressed by the new governor Miss Isa Donald last year district governor presided at the conference and Miss Dorothy Green Vancouver was toastmistress Attending from Victoria were Misses Marie Pirie Jean Thomson Lydia Metro Pearl Forbister Davina Ritchie Martha Ball, Betty Scott Isobel Shillabeer Peggy Sell and Mary Carman

Red Cross Notes

Bamberton Unit of the Canadian Red Cross realized $77 70 from a card party and sale held last week at the Bamberton recreation hall Winners at cards were Mr R Dale Mr R Hughes Mrs LaFortune and Mrs Sedgewick consolation winners were Mrs R Hughes Mrs F Menafles Mrs R Baldock and Mr A Dupont Officials moved a vote of thanks to those who had contributed and helped

The honorary treasurer Victoria City and District Branch of the Canadian Red Cross acknowledges receipt of the following donations Cadboro Bay Red Cross Unit (proceeds of bazaar $700 garden box $10 Royal Oak Unit proceeds of tea $48 collection box $[illegible] [illegible] Conservatory [illegible] proceeds of lecture by Hon Mark Kearley $[illegible] R.C.A.F $41 72 Prospect Lake Unit proceeds of tea $27 80 Strawberry Vale Unit tea and sale $80 bond $50 Oak Bay Unit proceeds from concert St Mary's Women's Guild $100 miscellaneous donations $[illegible] Red Cross Workroom $[illegible] [illegible] Penny) $3 50

National I.O.D.E. Meeting at Regina

REGINA, May 22 (CP)—The National Chapter of the Imperial Order Daughters of the Empire will hold its 45th annual meeting—the first in Saskatchewan—in Regina, May 24 to 31

Conferences of film, Empire study, Navy League, constitution, first war [illegible] publicity, immigration and Canadianization, war service, educational and other groups will be held on May 24 and 25

The national executive committee will meet on May 26 with the opening ceremonial that evening

Air Services W.A. To Assist at Tea

A letter from personnel of Cape St. James Air Station thanking members for parcels sent to them was read at the meeting of the Women's Auxiliary to the Air Services, Monday at the Y.W.C.A Miss Adele Plant presided

Mrs N A Hutton reported on the classes for overseas wives and spoke of the need of a large number of taggers for the coming tag day June 30

Members were asked to assist at a tea being given Wednesday May 30 at Colwood Convalescent Home, for the heads of auxiliaries and organizations in Victoria interested in assisting service personnel Donations were promised and Miss Plant will be in charge of arrangements Miss Nancy Shaw again agreed to convene flower donations for the Convalescent Home Miss Dorothy Tempest reported on visits to servicemen in Victoria Military Hospital

Social meetings will be held June 7 and 8 at the homes of Mrs N A Hutton, Cook Street and Miss Laura Tebo, Linden Avenue, respectively

Fete Miss Paterson

Miss Geraldine (Gerry) Paterson popular bride-elect whose marriage to Lieut G G Clark takes place tomorrow and her fiance were honored Sunday evening when they were entertained at a Nadon wardroom, together with the guard of honor and the bridesmaids Among the guests were many Royal Navy officers

Last night the bridal party attended the dinner dance at the Empress Hotel and tonight Mrs Paterson will entertain informally at home for the bridesmaids and intimate friends

Saturday the young couple flew to Vancouver where they were dinner guests of Mrs R W Ellis and later of Mr and Mrs Wilson Mackin among other events

ANNUAL MEETING

MONTREAL, May 21 (CP) The Canadian Psychological Association will hold its annual meeting here May 28 and 29 it was announced today

Tea at "Y" Next Week For Children's Aid

The Children's Aid Society, whose work has been tremendously increased by the war will receive the proceeds of a tea to be held at the Y.W.C.A on Thursday, May 31. Mrs R H McGinnis, president of the women's auxiliary sponsoring the [illegible] Mrs George [illegible] Alexander and Mrs A E James

Mrs D H Whyte will be in charge of flowers

Women's Institutes

Victoria Women's Institute members decided to endorse the request from the Greater Victoria Amalgamation Committee when they met recently with Mrs W Peden in the chair It was reported that a large amount of war sewing had been completed, and Mrs G Hara, war sewing convener, will not take any more work during the Summer Mrs A Richards, quilt convener will continue as usual on Tuesdays A decorated table contest will feature the social to be held Friday Mrs A Morris, of Fraser Valley, was welcomed at the meeting and Mrs G Upward Mrs J Terry and Mrs R Cull and Mrs F Bridge were congratulated on their winning entries in the Spring Flower show

The Victoria Women's Institute is holding a social on May 25 at [illegible] at their clubrooms There will be a competition of decorated tea tables, and two or three dancing numbers by pupils of Miss Chislett. Mrs. J. V. Meston will sing

Mc & Mc for FISHING SUPPLIES

A POPULAR ASSORTMENT OF FISHING LINES—York Ajax, Crimson Rambler, No. 2 Kerry Linen, No 75 Scarlet Chief, 10¢ and up

Braided Cotton Lines—Nos 21 to 27, 20¢ and up

Belfast Line, best linen, 50-yd. spools, 85¢ and up

Plastic Leader Lines, 30 foot, 50-lb. test 85¢ 30-lb test 35¢

GIBBS' RUDDER and FLASHER—Brass or nickel. Each 25¢

ASSORTED RUDDERS and FLASHERS, 25¢ and up

GIBBS' DEVON MINNOW—Sizes 2, 2¼, 2½, nickel.

TROUT FLIES—A good variety of trout flies, Allcock's, Milward's and Murdock's "Killer Brand" Each 10¢ and up

CASTS—Milward-Bartlett Red Loop Casts. Every strand and knot examined and tested, 35¢ and up

LAURENTIAN FLY CASTING REELS, 8.00 and 9.30

TACKLE BOXES, 1.50 and up

A Limited Supply of Hooks, Hooks to Gut, Swivels, Split Rings, Sinkers, Rod Guides, Tips.

McLennan, McFeely & Prior, Ltd.
Established 1859
1400 Government Street Private Exchange Connecting All Depts G 1111

TEA JAMESON'S
PICKED for QUALITY
PACKED for PROTECTION
POURED for PLEASURE

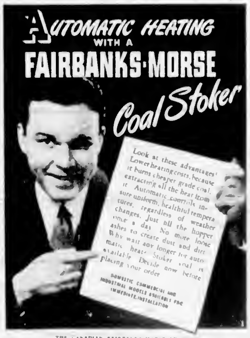

THE CANADIAN FAIRBANKS-MORSE CO. LTD.
Corner Johnson and Broad Streets Victoria
FOR SALE BY
[illegible]

PLACE ORDERS NOW FOR NEXT WINTER'S COKE SUPPLY
● Summer Delivery
● Dry Coke
● Avoid Delivery Delays
B.C. ELECTRIC

Stop That Cough And Sleep Well!
[illegible]

Famous Names
Symbolizing Quality From the World of Shoe Craftsmen
a Peacocks a Joyce
a Vitality a Roberta
a Wolfe Tabor a Lazybones
Exclusively at
MUNDAY'S
1203 DOUGLAS STREET

FOR THOSE WANTING THE BEST
OAKBAY BEACH HOTEL
LUNCHES - DINNERS
Hotel Taxi Always Available
Bus and Street Car Handy - E 1127

Wedding Gifts
BUTTER DISHES $ .25
RELISH DISHES 1.75
CASSEROLES 4.00 to 6.00
PIE DISHES 3.00 up
ROSE'S Ltd
JEWELLERS
Phone E-5014 1317 DOUGLAS

★ FUR ★
STORAGE
100%
FULL PROTECTION
Against FIRE THEFT MOTHS
PHONE E 2514
Our driver will call
FOSTER'S FUR STORE
753 YATES
Storing Furs Since 1898

KEEP IT WORKING
SAVE MONEY!
[illegible]
WASHING MACHINES SALES & SERVICE
[illegible] YATES ST PHONE [illegible]

CHOICE
MEAT and POULTRY
VICTORIA MEAT MARKET
[illegible]

BRITISH-MADE
COATS — SUITS — DRESSES
Piccadilly Shoppe
DIRECT from ENGLAND
1105 GOVERNMENT ST. - G 7332

Societies

W.A. to the P.P.C.L.I. will meet Friday at 8 p.m. at the Y.W.C.A.

Daughters of St. George Princess Patricia Lodge 236, will hold a silver tea at the home of Mrs. L. E. Hewlett, 1090 Pembroke Street, on Wednesday, from 3 to 5 p.m.

Friday at 10 a.m. at the Red Cross workrooms, 1010 Government Street, to prepare for the tag day. Refreshments.

A memorial service will be held at the First Baptist Church on 11 a.m. on June 10. It was decided at a meeting of the W.B.A. held Monday, with Mrs. P. Stephens in the chair. The Flower Club will meet May 31 at the home of Mrs. Stephens.

Mrs. Jean Thomson opened the successful season held Saturday in the Grange Hall by the Order of Job's Daughters. Stalls of fancywork, aprons, baby clothes, plants and flowers and home cooking were well patronized. Mrs. Renouf was tea convener and those pouring were Mrs. W. B. Davey, Mrs. Higgins, Mrs. Murphy and Mrs. Andersen. Mrs. Davey was in charge of the games.

Federation of Russian Canadians (Spare Time) is representative of the Dominion Aid to Russian Fund to draw up preliminary arrangements for the tag day to be held on June 16 in aid of Russian relief purposes. To assist the people of Soviet Russia Revanigod the Russian Black Sea port adopted by Victoria.

Mr. C. J. Hudson, co-convener of the tag day, was directed to write to the women's organizations throughout the city soliciting their assistance.

Miss Rita Silvering representing the Blue Cross, gave an interesting talk on the benefits to be derived from membership in this organization at the meeting of the W.A. to the 5th (B.C. Coast Regiment, R.C.A.).

Mrs. M. McMillan's presided. Plans were discussed with a view toward helping returning servicemen and their families with their problems of rehabilitation. Committee reports showed successful work in providing cigarettes and comforts for men overseas.

Mrs. B. C. Nickels, treasurer, reported a bank balance of $249.20 at the monthly meeting of the W.A. to the Canadian Dental Corps held at the Y.W.C.A. with Mrs. J. C. Poole presiding. The Spring tea and sale will be held next Wednesday at the home of Dr. and Mrs. T. H. Johns. Red cross plans were outlined by Mrs. M. B. Turner, convener of the sewing. Several members will meet at the home of Mrs. Poole on Friday to price articles which will be offered for sale. Tea was served by Mrs. J. P. Mercer and Mrs. Gordon Grant. Mrs. W. A. Macdonald reported six pairs of socks received to be sent to the men of the Dental Corps in the Pacific War.

C.W.L. Hold Annual Membership Tea

The home of Mr. and Mrs. J. D. Kissinger, 1115 Fairfield Road, was the scene of the annual membership tea of the Senior Subdivision of the Women's Catholic League on Tuesday afternoon. Mrs. Kissinger, assisted by Miss Jeannette Kissinger and Mrs. C. Mulcahy, Subdivision president, received the guests, which Mrs. B. Hughes, president of Mrs. E. O'Neill were in receipt of customs. An organized collect was won by Mrs. C. Coulture, honorary life member of the league.

A musical program was arranged by Mrs. Shaw and Mrs. Couture, consisting of piano duets by Misses Elizabeth Harding and Diana Hamsden. Miss Virginia Zalusky delighted the guests with several vocal solos, accompanied by Mrs. A. Miller. Many Spring flowers had been used by Mrs. Blair Reid and Mrs. Rogers, who were responsible for the decorations.

Mrs. W. G. Martin was general convener and her assistants were Mrs. Tennan, Mrs. D. McDonald, Mrs. J. Sullivan and Mrs. W. Millican. Servitors were Mrs. Battle, Mrs. Humphries, Mrs. W. J. Gillis and Mrs. Roy Kissinger. At the tea table, Mrs. A. Smith, Regional Diversan president, Mrs. P. E. White, president of Oak Bay Subdivision, Mrs. A. J. Webb, president of Lake Hill Subdivision, and Mrs. Blair Reid, provincial chairman of the C.W.L., presided. Bishop J. C. Cody and Rev. Father A. Leonard were guests of honor, as were also Mr. Balin, honorary member, and Mrs. Couture. New members welcomed were Mrs. Morris, Mrs. Sheppard and Mrs. Tombs. Over 80 guests spent a most enjoyable and pleasant afternoon which was also the jubilee entertainment of the Catholic Women's League in Victoria.

Wren Uniform Converted

R.C.N. Photo by Lieut. C. Miller, R.C.N.V.R.

Leading Wren Mary Joan MacDonald, of Vancouver, B.C., takes an inch or two off her Navy Blue slacks as she converts the converted Wren uniform, complete with gloves and bag. This is just one of many possible versions for making over a Wren uniform.

For Brides-Elect

In compliment to Miss June Delahal, who is being married next month, Miss Bunty Chatham, 1185 Rockland, entertained on Sunday afternoon at a china shower. Accompanied by a corsage bouquet of sweet peas and lilies of the valley, the pretty girl was presented in a large "cup and saucer." Lovely tulips and Spring flowers made attractive decorations in the rooms and for the table at which Mrs. John V. Delahal and Mrs. H. C. Chatham poured. Eighteen guests were present.

A kitchen shower honoring Miss Edith Page, a June bride-elect, was given on Monday evening by Miss June Howard. Miss Frances Macneill and Miss Alisair Maude, the party being held at the home of Mrs. Claire Scott, 116 Menzies street. The honoree was presented with a corsage bouquet of carnations and sweet peas, and her mother, Mrs. John E. Page, received lilies of the valley and carnations. About 25 guests were present, who included associates of the guest of honor on the staff of vital statistics and board of health at the Parliament Buildings. Last Friday Miss Page was the recipient of a case of Rogers flat silverware accompanied by a corsage of yellow roses, the gift being presented by Mr. J. D. B. Scott, director of vital statistics, on behalf of his staff and of the board of health, who also conveyed good wishes.

Beatrice Fairfax

(Copyright, 1945, King Features Syndicate, Inc.)

HE DOESN'T WANT PICTURE WEDDING

Dear Miss Fairfax,

The girl who has promised to marry me is only 26, while I'm 45 and my hair is beginning to turn grey. The young lady wants a picture wedding, sometime the first of June. Her parents have a small-sized estate, and she wants the wedding out-of-doors with plenty of bridesmaids.

As there is so much difference in our ages, I want to have a quiet wedding and not call attention to the fact that I'm a great deal older than my fiancee.

Don't you think at my age we should cut out all this fuss-and-feathers nonsense? Perhaps if you write something about it in your column, she will take the hint. I know she reads your column.

Bachelor.

My dear sir don't you know that a wedding is the bride's affair—her showcase if you will—in which the groom is not called upon for anything more colorful than to say the necessary "I do" and "I will?"

I beg of you not to begin your married life by denying a young girl her picture wedding. She's probably been dreaming about this since she left off playing with dolls.

Purchase yourself a well-cut white tuxedo suit and enter into the spirit of a youthful wedding. You may be 45, but don't act 60. Best of luck to both of you.

COURTSHIP DAYS ARE OVER

Dear Miss Fairfax

I am 38 years old and married to the best husband a girl could have. We never quarrel. He's good to me, but as I love him with all my heart and know he loves me, I want him to show some affection for me.

Before we were married he gave me flowers or candy, remembered on every new dress or hat, and would even notice the way I wore my hair. When we'd go out dancing he said he preferred to dance with me, although he did occasionally dance with other girls. He was wonderful to me. But all this attention stopped the day after we were married. I feel I'm just someone to keep his house clean, cook his meals, mend his clothes, etc. We never even go dancing now.

I don't believe I've changed, as I still wear all of the lovely clothes he bought me before we married. I don't see why he doesn't want me to look my best. But he ignores me completely. If I mention it to him he says I'm just imagining things. I'm growing so discouraged.

Disatisfied.

Husbands such as yours are sometimes called "marital blind men." They take too much for granted. But when some man puts his wife a few compliments and she blossms up, there's no one more distressed than this marital blind man. Please don't understand this as a suggestion to follow that most ancient of marital recipes—make your husband jealous if you would regain his love. But it's only wisdom for a wife to keep herself as attractive inside as possible. If her appearance draws admiring glances—well, that's that.

NO BANNERS

VANCOUVER, May 22 (CP)—City council decided today to warn political party leaders in Vancouver that it is against the law to display any kind of posters on telephone or light standards through the city. A number of bills already have been attached to poles. The display of the voters' lists on poles cannot be prevented by city by-laws.

New Papier Mache Dolls Feature B.C. Toy Club's Third Display

A naval wedding party, characters from Cinderella, a complete Indian village, simple Simons, Topsies, and all the little folk may be seen at the British Columbia Toy Club's third annual display being held at the Hudson's Bay Company store.

The dolls are placed in a plaster of Paris mold, taken out, dried, and put through several process. The heads are painted, then proved very hardy and are washable. The bodies are stuffed, and the little stitched fingers appearing earlier samples.

Mrs. Churchill Visits Brussels Leave Centres

Mrs. Winston Churchill recently visited Brussels, where she officially opened the "Clementine Churchill Fund" for British servicewomen named after herself and operated by the Mrs. Winston Churchill Fund. This announcement was made by Mrs. F. J. Ross, of the National Council, Y.W.C.A. and chairman for Canada of Mrs. Churchill's fund. Through individual Y.W.C.A.s and other groups across Canada more than $20,000 has been raised for this fund.

While in Belgium Mrs. Churchill also visited a Y.W.C.A. leave hostel and talked to female girls on 48 hours' leave. She was delighted to find they could have breakfast in bed and travel from this home much nearer to home than they were with the special accommodation provided for married couples.

All the centres visited by Mrs. Churchill provide comfortable lounge, reading and writing rooms and cafeteria and dormitory with attractive rooms at reasonable prices. With civilian centres, the leave hostel provides hot baths.

New Sewing Classes For Overseas Wives

A new series of classes for overseas wives will commence Wednesday at 2 o'clock in the Y.W.C.A. These new classes have been formed to assist the newly arrived wives of overseas servicemen with their sewing difficulties and several speakers will address the meeting on the subjects of readjustment, budgeting, economics and civics.

Wednesday Mrs. J. Gibson will speak on pattern and sewing and Miss M. Johnson will speak on home economics and Canadian budgeting. Ladies of the army, navy and air force auxiliaries will care for the children, and tea will be served.

COALS TO NEWCASTLE

Although the waters around the West Indies teem with fish, a staple food of the population, it is the custom to import salt fish from Newfoundland.

MONEY FOR CHILDREN

VANCOUVER, May 22 (CP)—Receipt of $1,000 from the Boland Rotary Club for the Crippled Children's Hospital at Vancouver was announced here today by E. D. Fletcher, president of Vancouver Rotary Club.

SLACKS
Well Tailored Neat Fitting Pride
4.75
708 VIEW
MR. LOVE Ltd. 708 VIEW

MEN'S WEARING APPAREL
NEW MODERN DESIGNS A MODERN FORM THAT IS POPULAR
PRICED FROM $10.00
MITCHELL & DUNCAN, LTD.
721 YATES JEWELERS 4-6828

DOES THIS MEAN YOU?
Question: What is a Never-try?
Answer: A "Never-try" is a friend who has the habit of eating the same cereal every day and never gets a change of taste.
PS. Krumbles taste just as different as they look!
NOW you can enjoy shredded whole wheat in a new way! Just try Kellogg's Krumbles are shredded, curled, crisped, nearly bite-sized miniature. Nothing to turn milk before you serve! Even the flavour is different! It's a heartening flavour that only Kellogg's can capture. And there's a man-size crunchiness in every spoonful! Your grocer has Krumbles now. Get a couple of packages the next time you shop. Made in London, Canada.
Kellogg's KRUMBLES
...they are different!

New Arrivals by
Golden Pheasant
Young Pumps with open toes and buttons. In tan or black
8.95
black suedeine
Cochrane's
Shoe Store
1111 STORE JOB WALSH G 6111

A Popular FLAVOUR in Sandwiches
SANDWICHES are favourites with everybody, and when the filling is accented with H.P. Sauce—well, they're even more enjoyable.
H.P. Sauce is grand for flavouring many foods—roasts, fish, bread, soups, gravy, egg and cheese dishes, as well as salads and sauce recipes. This distinctive English type sauce is a wonderful help when preparing meals. Just a few drops improve the flavour and give food a new interest.
Keep a bottle of H.P. Sauce in your home always—it's tasty—economical—and a wholesome sauce for table and cooking use. Buy it today!
For Table and Kitchen Use
HP SAUCE

Make ICE CREAM in your Automatic Refrigerator with LIGHT CREAM
JUNKET RENNET TABLETS
Junket Rennet Tablets
Junket Rennet Tablets
Junket Rennet Tablets

New Flag for Canada Says Prime Minister

PRINCE ALBERT, Sask., May 22 (CP) – Prime Minister Mackenzie King indicated today he expects there will soon be a Canadian flag.

Speaking to a group of school [illegible] said he was happy to see people of different racial origins living together in harmony and asked them to continue to do so and pay no attention to those who sought to emphasize differences of race or creed.

"We want our country to be great and all the people to be Canadians before everything else," he said, "under the British Crown and the Canadian Flag which will be flying all over this country when our soldiers come home."

On the last of a four-day visit to his own constituency, in which he is again a candidate for Parliament, opposed by Progressive Conservative, C.C.F. and Social Credit candidates, Mr. King spent his time motoring through the rural areas northeast of this city. He made no formal speeches, but each place where a group of people gathered together he shook hands and made a little formal talk.

His theme was unity and harmony among people of different racial origins and his listeners were of many origins: Polish, Ukrainian, German, as well as English, Irish, Scottish and French.

"There is nothing this world needs so much as kindliness between people of different races and countries," he said. "This war was caused by people preaching hatred and calling others names. If a man cannot do any more than say bad things about his opponents you can be pretty sure he has not got much of a case. Let us seek to stress the things we have in common, the things that unite us rather than the things which divide us."

Later the Prime Minister left by train for Winnipeg where his next meeting will take place on Thursday.

His first stop was at the farm home of Mr. and Mrs. P. M. Hanson, who had gathered a group of neighbors together to meet him. Then at the hamlet of North Side there was a small gathering in front of the one store.

At the Paddockwood School the children were lined up on the side of the road with flags, and Mr. King [illegible] black dog held tightly in the arms of little Iona Mackay. She told Mr. King the dog had followed her to school today but ordinarily was not allowed to come. His name is "Rex."

"Well, that's the name they always called me when I went to school," said Mr. King. "I am glad to see another Rex."

The older people and the younger children of Paddockwood were out in numbers at the Town Hall, a mile beyond the town, where Mr. King stopped again.

He said that the Government was taking steps to make Canada known in other countries and to create good relations by sending ministers and ambassadors abroad.

One of the best of these was "your own Tommy Davis." (Former Prince Albert lawyer and Member of the Legislature, now High Commissioner in Australia.) Australian leaders had told him that Australians had learned more of Canada since Mr. Davis has gone there than ever before.

"I can understand that," he said, "for you know how Tommy can talk and how much he would have to say about Prince Albert, Saskatchewan and all of Canada."

At Meath Park, where Mr. King stopped for lunch, the meeting took place in front of the hotel and started off as he stepped out of his car with a group of children singing "Meath Park welcomes the Prime Minister" and "He's a Jolly Good Fellow."

It was lunch hour and Mr. King asked the teacher to give the children a holiday for the rest of the day. He did the same at the next stop, Jenner's Corners, where children with their parents gathered at the store.

Meetings at Albertville and Henribourough, similarly brief and informal, wound up the day's tour.

COLONIST EXCERPTS For Our Forces Overseas

MAIL THIS WEEKLY TO YOUR BOY OR GIRL OVERSEAS

VICTORIA, B.C., May 23, 1945 – A motion that the Dominion Government [illegible] without delay for ex-servicemen in Greater Victoria has been put forward by the Citizens' Rehabilitation Council.

* * *

The four sons of Mrs. Nellie Crowther, Oxford Street, are serving overseas. They are Cpl. Wilfred, P.P.C.L.I.; Pte. Frank, R.C.A.S.C., Tpr. Guy, C.A.S.C., and Tpr. Ray Crowther, 5th Canadian Armoured Regiment.

* * *

Third son of Mrs. Kate Williams, Cowichan Station, to join the navy, Llwyn Williams, 17, left last week to train at Winnipeg. He is one of a few youths being enlisted for the R.C.N. Two brothers, Clwyd and Bryn, are both in the R.C.N.V.R.

* * *

Flt. Lt. Harvey Fraser, R.C.A.F., arrived safely in England May 9 after being a prisoner of war in Germany since December, 1941, at Stalag Luft 3.

* * *

A total of $285 will be paid by the Saanich Council to residents of the municipality whose sheep have been killed by dogs this year. Sydney Pickles, Saanichton, claimed dogs had killed 21 of his sheep and three lambs between January and April.

* * *

Three Victorians, Sgt. James D. Wood, D.C.M., Sgt. Wallace G. Davies, D.C.M., and Pte. Gordon Carrington, M.M., were included in a list of citations covering 22 awards for gallantry by Canadian troops in Italy.

* * *

Capt. T. D. Kelly, R.C.N., Victoria, who was commanding officer of the infantry landing ship H.M.C.S. Prince David through invasions of Normandy, Southern France and Greece, has been appointed N.O.I.C. at Montreal.

* * *

A brief suggesting that the amalgamation committee approach the respective councils of Victoria, Oak Bay, Saanich and Esquimalt to agree to have a commission set up by the Provincial Government to investigate the feasibility of amalgamation, was presented to the Victoria and District Trades and Labor Council by Charles Chivers.

* * *

Pte. Frederick Leonard Waters, son of Mrs. Ruth Waters, Comox, has been listed as killed in action while serving with an Allied regiment overseas.

* * *

After being a prisoner of war since February, 1944, Flt. Lt. R. L. Christison, son of Mr. and Mrs. A. R. Christison, 495 Obed Avenue, arrived safely in England on May 8.

* * *

A prisoner of war in Germany for nearly a year, Flt. Lt. M. G. Gillespie, son of Mr. and Mrs. G. K. Gillespie, Cowichan Lake, has been liberated from an enemy camp.

* * *

Flt. Lt. E. C. Catheis, son of Mr. and Mrs. W. E. Catheis, 895 Heywood Avenue, has been released from a Central German prison camp by Russian forces.

* * *

According to a cable received by his mother, Mrs. E. A. Philipsen, 1618 Wilmot Place, Sqdn. Ldr. Arnold Philipsen has been freed from a German prison camp.

* * *

F.O. James McDougall Olding, son of Mrs. M. Olding, 838 Transit Road, who was reported missing on May 13, 1943, and later a prisoner of war, [illegible]

* * *

Sto. Roy Atkinson, only son of Mr. and Mrs. Thomas Atkinson, 584 Victoria Avenue, is home on leave after serving on convoy duty for three years.

* * *

Wren Daisy Boam, daughter-in-law of Mrs. P. C. Boam, 2826 Colquitz Avenue, is on leave here.

* * *

Saanich will prepare a report for submission to the city at an early date on additions it may need to its water system, Alderman J. A. Worthington disclosed after a meeting of the city water board with representatives of the Saanich Council. Alderman Worthington indicated that the report would deal with new water connections and water reservoirs in Saanich.

* * *

If Saanich was opposed to the use of some of its land for part of a Greater Victoria airport, the city could do nothing about it, but should the Department of Transport of the Dominion Government desire the land for an airfield, municipal zoning by-laws would be ignored, according to Forrest L. Shaw, city solicitor, at a meeting of the Greater Victoria Airport Committee.

* * *

A prisoner for more than four years in Bavaria, Bdr. Michael Jackson, son of Mrs. G. M. Jackson, 3341 Doncaster Drive, is expected to arrive in England shortly.

* * *

Taken prisoner at the time of the sinking of H.M.C.S. Athabaskan, Lt. Robin Hayward, son of H. S. Hayward, Duncan, has arrived in England, according to recent word from London.

* * *

Pfc. Ralph Wherry, son of Mr. and Mrs. T. Wherry, 2036 Wascana Street, who suffered cerebral concussion while serving as a tank driver with the United States 9th Army in April, is recovering in a French hospital.

* * *

Flt. Lt. R. F. J. Featherstone, son of Mrs. R. B. Featherstone, 1365 Rockland Avenue, has been liberated after spending four years in a German prison camp.

* * *

Dealing with the recent announcement by Ottawa of the lifting of bus restrictions, the Vancouver Island Coach Lines will make every effort to expand services to all Up-Island points to handle the anticipated heavy traffic this Summer, it was announced by G. C. Parrott, traffic manager.

* * *

Only six days after he had received the Distinguished Service Order at an investiture at Buckingham Palace, Lt.-Col. Alan Chambers arrived at his Victoria home, 2396 San Carlos Avenue, and immediately started organizing his campaign for re-election in the Nanaimo riding.

* * *

Vancouver Island coal production last month was 46,585 tons, compared with 57,020 tons in April, 1944, according to a Mines Department report.

* * *

Ernest H. Emery was unanimously elected president of the Lions Club; Arthur Cann was re-elected secretary, and W. I. Land was named treasurer at the regular luncheon meeting in Spencer's dining-room. Other offices will be filled at an election [illegible]

* * *

Mrs. D. L. McLaurin was elected president of the University Women's Club by acclamation at the annual meeting at Victoria College.

* * *

Magnificent postwar tourist possibilities of British Columbia, and all Canada, were vividly outlined by D. Leo Dolan, director of the Canadian Travel Bureau, Ottawa, at a joint meeting of the Rotary Club and Victoria and Island Publicity Bureau at the Empress Hotel.

* * *

Pte. T. J. Halbert, reported missing on April 21 while serving with the 1st Battalion Canadian Scottish Regiment, has been liberated, according to a cable received by his parents, Mr. and Mrs. T. Halbert, 330 Arnold Avenue.

* * *

Eldest son of Mr. and Mrs. Walter Cool, 1017 Balmoral Road, Pte. William Cool, who was reported missing shortly after Caen, has been liberated from a German prison camp.

* * *

Pte. Arthur Rosenberg, son of Mrs. W. Rosenberg, 400 Bay Street, and a prisoner of war in Germany for a year, has been liberated, according to an Ottawa announcement.

* * *

After four years of internment in a prisoner of war camp in Germany, W.O. Sydney T. Fisher has arrived safely in the United Kingdom, according to word received by his mother, Mrs. J. J. Stewart, 73 Moss Street.

* * *

A.B. N. G. Martin, on active service overseas for the past 14 months, arrived home to spend 42 days' leave with his parents, Mr. and Mrs. S. Martin, 2119 Chambers Street.

* * *

Cpl. John C. Tame, son of T. J. Tame, Courtenay, has been liberated after being a prisoner of war since January, according to an Ottawa announcement.

* * *

Annual inspections of Royal Canadian Sea Cadet Corps, Rainbow 1, took place at corps headquarters at the foot of Robert Street, when the area commanding officer, Lt.-Cmdr. D. S. Scott, R.C.N.V.R., H.M.C.S. Malahat, made his annual visit.

* * *

Students on Summer vacations will comprise the only labor supply in sight to meet the critical labor shortage in Victoria, according to C. A. Mudge, manager of the local National Selective Service offices.

* * *

Recent enlistments for Victoria and district included: Gerald Howard Roberson, Saseenos; Frederick Arthur Southwell, 1215 Chapman Street; William James Best, 3131 Qu'Appelle Street; Herbert Chan, 814 Nelson Street, Douglas Poulton, 818 Avalon Road, and John Christopherson Fawcett, 855 Harbinger Road.

Up-Island enlistments were Donald Hartland Pit, Duncan; Leslie Elsworth Nelson, Duncan; Eric Halgar Johnson, Alberni; Robert Arthur Thommasen, Youbou; Stanley Karol Tomczyk, Ladysmith, and Charles Arthur Wilton, Nanaimo.

* * *

By a vote of 218 to 151 Esquimalt residents turned down a by-law for purchase of the Bryden estate as a community war memorial and public playground, it was revealed by W. J. Cave, returning officer.

* * *

Cpl. Duane Miller, son of Mrs. James Moffat, 1418 Walter Street and the late F. W. Miller, was reported killed on active service in France on "V-D" Day.

* * *

W.O. I H. Cecil Langton, a prisoner since June, 1942, is now safe in Allied hands, according to word received by his mother, Mrs. L. A. Langton, [illegible] St. Patrick Street.

* * *

C. Norman Willis, son of Alderman and Mrs. F. A. Willis, 414 Simcoe Street, has been commissioned as a sub-lieutenant with the R.C.N.V.R., and is now serving in Eastern Canada.

* * *

L.-Cpl. Victor A. Elder, only son of Mr. and Mrs. W. T. ("Jack") Elder, 3002 Scott Street, who was reported dangerously ill as a result of wounds on April 1, is now making satisfactory progress in an English hospital.

* * *

Application forms for students seeking financial assistance under Government bursary and loan schemes are now being prepared and will be distributed throughout the province about mid-June, according to Hon. H. G. T. Perry, Minister of Education.

* * *

Saanich Council informed the city that it had received and filed a proposal of the City Council that Greater Victoria municipalities consider forming town planning commissions.

* * *

Renewal of the anti-chlorination fight here was indicated in a letter to the city from Harry Langley, chairman of the Anti-Chlorination League, stating action should be taken now to induce Ottawa authorities to rescind the order in council providing for the treatment of Victoria's water supply.

* * *

British Columbia has had 96 forest fires to date, compared with 232 at the same time a year ago, according to a report issued by the Forest service.

* * *

[illegible] received high commendation from Her Royal Highness Princess Alice. In a letter received last week-end from Miss Vera Grenfell, lady-in-waiting, mention was made of the "happy non-hospital atmosphere," which was worthy of highest commendation.

Canada's Honor Roll

Army

OTTAWA – The Canadian Army in List 874A names the following British Columbia prisoners of war as being liberated:

OVERSEAS
WARRANT OFFICERS, N.C.O.'S AND MEN
PRISONERS OF WAR NOW LIBERATED

Canadian Armored Corps—Porter, Elmer Stewart, Cpl., Vancouver; Vatmilyea, Cyril James, Cpl., Vancouver.

Central Ontario Regiment—Lachmanetz, William, Pte., Vernon.

British Columbia Regiment—Astells, Roy Wilson, Pte., Vancouver; Betts, Wilfred, C.S.M., Vernon; Coe, Ronald Ellwood, Cpl., Nelson; Hill, David, Pte., Vancouver; McGowan, Douglas, Sgt., Vancouver; Markowski, Michael, Pte., Vancouver; Molnar, Alexander Charles, L.-Cpl., Capilano; Palmer, Howard Allison, Cpl., Cranbrook.

Saskatchewan Regiment—Plain, Abel, Pte., Trail; Kerr, Norman Cyril, Cpl., Mrs. Annie S. Knight (mother), 818 Bilbet Street, Victoria; Bell, William, Pte., New Westminster.

Canadian Provost Corps—Bursell, Alfred Craven, L.-Cpl., Vancouver.

OTTAWA – The Canadian Army in List 875A names the following British Columbia prisoners of war as being liberated:

OFFICERS
PRISONERS OF WAR NOW LIBERATED

British Columbia Regiment—Laurie, William Bruce, Lt., Cranbrook.

Saskatchewan Regiment—Cook, William George, Lt., Vancouver.

WARRANT OFFICERS, N.C.O.'S AND MEN
PRISONERS OF WAR NOW LIBERATED AND WOUNDED

British Columbia Regiment—Reeves, Sidney, Pte., Chilliwack.

PRISONER OF WAR NOW LIBERATED

Canadian Armored Corps—Twomlee, Edward, Tpr., Coghlan.

Royal Canadian Artillery—Underwood, Ernest A., Gnr., Mrs. Ethel Lorraine Underwood (wife), Seven Oaks P.O., Saanich, Victoria.

British Columbia Regiment—Cole, Thomas William, Pte., Lulu Island; Forsyth, Roy James, Pte., Port Alberni; Geary, Douglas, Pte., Coghlan.

Manitoba Regiment—Pettett, Edwin John, Pte., Vancouver.

British Columbia Regiment—O'Brien, John Adrian, L.-Cpl., Vancouver; Hugh Maurice, Pte., Vancouver; Tinney, Hugh Bernard, Pte., New Westminster; Van Sorman, William James, Pte., Sooke; Wilson, Benjamin, Pte., Vancouver; Vasng, Percy Sashan, Pte., Duncan.

Saskatchewan Regiment—Johnson, Wilfred Laurence, Pte., Vancouver.

R.C.A.F.

OTTAWA – The R.C.A.F. in its 1,301st list names the following British Columbia:

OVERSEAS

Missing on Active Service After Air Operations—Bell, Thomas, Flt. Lt., Vancouver.

Previously Missing on Active Service, Now for Official Purposes Presumed Dead—Berger, Robert Blair, F.O., Vancouver.

CANADIANS IN THE R.A.F.
OVERSEAS

Previously Missing Now Reported Killed on Active Service—Sloe, Richard Arthur Haynes, F.O., Mrs. Sloe (mother), St. Joseph's Hospital, Victoria.

OTTAWA – The R.C.A.F. in its 1,302nd list names the following British Columbia casualties:

OVERSEAS

Missing on Active Service After Air Operations—Brambleby, James Edwin, W.O., New Westminster.

CCF BROADCASTS
M. J. COLDWELL
CCF NATIONAL LEADER
David Lewis
CCF NATIONAL SECRETARY
WEDNESDAY
7:30 P.M. - - - CBR
AND C.B.C. NETWORK
Published by the Co-operative Commonwealth Federation

CCF BROADCASTS
Mrs. Gladys Strum
President Saskatchewan CCF
FRIDAY, 1 P.M.
CBR
AND C.B.C. NETWORK
Published by the Co-operative Commonwealth Federation

CJVI 900 On Your Dial
"BOB" WOOTTON
Tonight, 6:45 to 7
Speaking in Behalf
SIR HENRY DRAYTON
Victoria's Popular Candidate
Victoria Progressive Conservative Assn.

Candidate at Galiano

Progressive Conservatives were trying to make an issue out of the fact that Canadian soldiers would be serving with the Americans in the Pacific, Lt.-Col. Alan Chambers, D.S.O., Liberal candidate for Nanaimo, charged at a meeting held Tuesday on Galiano Island.

"Ask any Canadian soldier lucky enough to fight on American rations what he thinks of serving with the United States Army," Col. Chambers said. He would answer that he was only too delighted.

The United States had a great task in the Pacific, he said, and Canada as her close neighbor and good friend must stand solidly with her until the Japanese were crushed as finally and completely as Germany and Italy had been crushed.

It was not helping the war effort, Lt.-Col. Chambers declared, when persons for political reasons tried to stir up trouble between Canadians and Americans.

Christmas Seals Bring $75,000

VANCOUVER, May 22 (CP) – More than $75,000 was raised this year by the sale of Christmas seals in British Columbia, members of the British Columbia Tuberculosis Society were told at their annual meeting here.

Dr. W. H. Hatfield, retiring chairman, revealed that the society itself had raised $43,000. Remainder of the funds, $25,500 and $6,500, were raised by the I.O.D.E. in Vancouver and the Kiwanis Club of Victoria.

Dr. Chase's Nerve Food
The Vitamin B1 Tonic
Contains Vitamin B1 and Essential Food Minerals
Extensively used for headache, loss of sleep, nervous indigestion, irritability, anaemia, chronic fatigue, and exhaustion of the nervous system.
60 pills, 60 cts.
Economy size, 180 pills, $1.50.

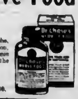

Wednesday Radio Programs

CJVI—900 kc.	CBR—1130 kc.	KIRO—710 kc.	KOMO—1000 kc.	KJR—950 kc.	KOL—1300 kc.
8:00 News	C.B.C. News	Ann Baxter	Radio Parade	Church Program	Arthur Gaeth
8:15 Radio Problems	Mosley Musicians	Valiant Lady	News	Sons of Pioneers	Karn Kobbiers
8:30 Musical Clock	Morning Concert	Light of the World	Victor Lindlahr	Breakfast Club	Take It Easy
8:45 Musical Clock	Morning Concert	Aunt Jenny	David Harum	Breakfast Club	Jerry Morris
9:00 B.B.C. News	B.B.C. News	Kate Smith Speaks	Voice of a Nation	Name	William Lang
9:14 Shamrock Singers	Big Sister	Big Sister	Piano Melodies	A Woman Wonders	Morton Downey
9:30 Six for One	Lore Linton	Helen Trent	Homekeeper	Tom Breneman	Don Isham
9:45 Six for One	Songs	Our Gal Sunday	Homekeeper	Tom Breneman	Arizona Joe

[illegible]

Today's Highlights

[illegible]

CJVI Newscasts

[illegible]

Stocks and Bonds

A. E. Ames & Co. Ltd.

	Bid	Asked
Quebec	31	36
Reymans	34	37
Regcourt	70	76
Rich Group	44	47
Santiago	16	18
Starlight	20	21
Sisherona	64	66
Sunbeam	[illegible]	[illegible]
Slate Bay	68	70
Wingait	11	15
Aluminum Pfd.	101	104
Beatty Bros. "A"	[illegible]	[illegible]
[illegible]	[illegible]	[illegible]
Bt. Power "A"	21	[illegible]
Bralorne	13	13½
Brazilian Traction	24	24½
Burlington Steel	11	13
Canadian Celanese	30½	[illegible]
Canadian Pacific Railway	14½	15
Can. Steamship Pfd.	44	45
Con. Mining & Smelting	60	60
Fanny Farmer	35	35
Ford of Canada "A"	29½	30
Gatineau Power 5 Pfd.	99	102
Imperial Oil	14½	15
Imperial Tobacco	13½	11
Int. Metal Indust. 6 Pfd.	10e	105
Int. Metal Indust. "A"	26	30
Int. Nickel	38	38
Int. Petroleum	23	23
Loblaw Groc. "A"	26½	27
Montreal L.H. & Power	32½	31
Noranda	63½	61
Page Hersey Tubes	112	117
Shawinigan W. & P.	17½	18
Steel of Canada	72	73
Hiram Walker G. & W.	76	76
Bank of Montreal	16½	17
Royal Bank	40½	18½
Canadian Bank of Commerce	14	18
Dominion Bank	19	

Toronto Unlisted Stocks

(James Richardson & Sons)

	Bid	Asked
Amalgamated Larder	1.85	2.00
American Yellowknife	30	32
Beaucoure	1.65	1.90
Blondor	23	26
Atenakle	38	[illegible]
Buffalo Red Lake	22	24
Ace Yellowknife	18	20
Campbell Red Lake	3.50	3.55
Dickenson	88	90
Centremaque	60	70
Croydon Rouyn	11	14
Discovery	45	50
Goldcrest	[illegible]	[illegible]
Hugh Malartic	27	[illegible]
Lapaska	16	18
Lynx	68	10
Magnet Consolidated	[illegible]	80
Lasalle	43	48
Louvore	17	20
Macbenar	44	61
Sanlac	44	[illegible]
Kenrour	15	6
Kras	[illegible]	41
Mato Yellowknife	74	77
Mercury	16	18
National Malartic	62	65
Nutemon	18	12
Orlett	[illegible]	[illegible]
Fosso	58	51
Pen Inlet	[illegible]	[illegible]

HAD NO PERMIT

HAZELTON, May 22 (CP) – Kris Larmann, of Hazelton, was fined $25 and costs when he was convicted here last night before Stipendiary Magistrate W. D. Murphy on a charge of setting a fire without a permit.

COMPULSORY VOTING

As long ago as 1835 Switzerland punished all non-voters.

Spencer's

STORE HOURS 9 a.m. to 5 p.m.
WEDNESDAY, 9 a.m. till 1 p.m.

STORE NEWS
Offered for This Morning

Just in Time for the Holiday!

FOLDING GARDEN CHAIRS

A limited quantity of these popular Garden Chairs was rushed forward to Spencer's, so that they could be on hand for the holiday. Supplies will again be limited this year and early shopping is recommended in order to avoid disappointment.

High back, front-fold chair, floating seat with cross reinforcement and back support. Superior quality heavy duck in bright colors. Wide arms. Natural varnish finish. An exceptionally comfortable chair **3.80**

—Spencer's Furniture Department, Second Floor

Imported Filet Net Curtains

An attractive, hard-wearing filet net curtain with dainty design, being bordered, both sides and bottom, could be used as panels. Comes in soft beige color. 36 inches x 2¼ yards. Pair **2.95**

No Phone Orders, Please
Limit: 2 Pairs to Customer
—Draperies, Second Floor

Pabco Stainless-Sheen RUGS

Color, Design, Wearing Qualities
Resistance to Dirt, Easy to Clean

These are the qualities you find in Pabco stainless sheen floor squares

60 x 90 **5.85** — 90 x 106 **10.25**
76 x 90 **7.30** — 90 x 120 **11.75**

—Linoleums, Second Floor

Specials in the HARDWARE Department

SOCK DRIERS—Pair **20¢**
Strong wire sock driers in a full range of sizes 9 to 12

IRONING CORDS **65¢**
Full length electric iron cords complete with fittings

2-CELL FLASHLIGHTS **1.19**
Save on these precious flashlights, fitted with two fresh batteries

WHITE ENAMEL PAILS **1.25**
Durable white enamel pails with red trim and wood bail handle

—Hardware, Lower Main Floor

Bathroom Cabinets 2.75

[illegible] bathroom cabinets to clear [illegible]

Made of hardwood [illegible] an overall [illegible] 22 inches and 12 inches [illegible] fitted with good quality [illegible] cupboard catch and towel rack [illegible] Phone [illegible] prompt attention [illegible] quantity last.

[illegible] Main Floor

TOILETRIES

Allenbury's Superfatted Skin Soap. Box of 3 cakes	75¢
Baby's Own Soap. Box of 12 cakes	1.15
Woodbury's Facial Soap. 3 cakes	23¢
Pear's Unscented Soap, cake	19¢
Cuticura Soap. Box of 3 cakes	69¢
Castile Soap [illegible]	3 25¢
Animal Zoo Soap [illegible]	50¢
Tegglive Soap [illegible]	25¢
Allenbury's Lysantol Soap [illegible] cake	25¢

—Toiletries, Main Floor

DAVID SPENCER LIMITED PHONE E-4141

COLONIST SPORTS

The Daily Colonist.

(ESTABLISHED 1858)

SECOND NEWS SECTION

NO. 137—EIGHTY-SEVENTH YEAR — VICTORIA, BRITISH COLUMBIA, WEDNESDAY, MAY 23, 1945

SPORTS SLANTS

By SID THOMAS

MAINLAND sPORTSMEN ARE VISITING HERE

Gordy Hall, one of Vancouver's leading sports promoters, and Pinky Lundquist, former manager of the Chicago Black Hawks of the National Hockey League, are in town.

This prominent duo of Vancouver sportsmen arrived in the city yesterday, and you can wager your last dollar they did not come just for the boat ride.

Mr. Hall is the gentleman providing the dough-for-me behind (there looks) setup in Vancouver, which has given him and Pinky Thompson, the ex-national hockey star on the Mainland waiting for opponents better known as the Vancouver Potlatch.

Not given to talking too freely, Mr. Hall and Mr. Thompson would as well tell the world their hopes plans. They did however, say enough to this scribbler to realize that a boxing setup is in the offing. And what more then are definitely interested in having Victoria in any new circuit.

A Pete Thompson so shy, pal of Victoria, Portland and Seattle and Vancouver would make a great league. We challenge with the statement.

Mr. Thompson then went so far as to suggest that in the event a Victoria, prospect Montreal Arrival not being required in time for the league opening, Victoria's home games could possibly be played in Nanaimo for a few weeks until the structure was completed.

It all sounds very nice. But, of course, there is the little matter of hockey players. And here, Mr. Hall assured this scribbler that help could be given in Victoria.

Perhaps the day is not far distant, when also cheering, selling hockeyerals will again become a reality in Victoria. We sincerely hope so.

DIAMOND DUST

Joe Berg and Star Ringer in Tommy Thoke, former A. football club ringed down this B section last night and routed K.V.'s 1944 champions, by a 8-3 score, over Pacific Base Mills. In addition to keeping the winning string of Manager Ben Pimpson, goalie, intact Brandt was responsible for handling Stanley Trivitts are nevertheless in the Pacific Base Metal camp, his first setback of the season. Ken Kinsh, playing coach, manager and goalie for Brentwood Aces, is probably selling some kind of a record in the local football loop. Born in pre-World War No 1th season and what more but still pitching and winning ball games. Jack Gaines, member of the veteran southpaw football insiders is an interested spectator at all the football games, and is would not surprise this scribbler if he took another flyer at the "big apple" pastime. Bureau of the Bates Hotel, School Football League here has reached Vancouver and offers for interclub games with the Victoria winner have already been received from the Mainland. Brae Metallan former football star, is finding his batting eye in the season so well two and his addition to Pacific of Tie Tie Tie field now helps the attack. At the moment Pacific is performing full in impress with the Willow Tie against Tie Tie Tie Tie Tie batters in the league this year is encouraging and pitches on hand are some cause stand little chance of being touched. Bob Wardle is finding the midseason batting slump season much to his liking. In three games the Acies lined up have piled out eight base hits in official trips many of them for extra bases. BCAF will have a chance to prove how good they really are when they go up against the VMD tonight at Caledonia Arena ball park. Cy Shillito, the leader in the circuit last season will make his initial appearance on the Colwood Diamond shortly. Shillito was an interested spectator at Monday's game and is ready for the hot pitching demand assignment. Another of last year's Fagles will shortly make an appearance in the VMD uniform. Bob Mainwaring, Victoria Marine and interclub of Victoria for Eldon Cup competition in Victoria. Clubs would be well advised to see that these players are on hand to show a little more life in the ball.

Lawn Bowling

The annual lawn bowl game will be held at the Beacon Hill green on the Victoria Lawn Bowling Club on Saturday, May 26, at 2.30 p.m. and at 7.30 p.m. Visitors will be welcome.

Victoria Players Top Net Rankings

Local Table Tennis Stars Well to Front—Ruth Payne and Flt. Lt. Barran Head Lists

Ruth Payne and Flt. Lt. Art Barran, Victoria table tennis players, tagged the Dominion rankings for the 1944-45 season according to the official statistics made public recently.

Local stars dominated the seedings with eight city players ranking in the first ten in the women single and seven in the first ten in the men's division for the best Victoria ratings to date.

Flt. Ruth Payne, 19 was the fourth ranking name that she has headed since the sport hitting Western Canada champion was four months old during the season before finally bagging Barbara Mackay in the British Columbia title. Barbara Mackay, provincial titleholder, and Jo Payne Western Canada champ played second and third respectively. This marks the third straight season that Flt. Payne, Barbara Mackay and Jo Payne have finished first, second and third for the provincial champ. Jo Payne, Dave Dent and Ken Kinsh are the only local point getters in the top ten.

Flt. Lt. Art Barran former Victoria, now with the Western Canada and Junior Table Tennis champion, is the top ranking man ranking. Len Hutchins, Victoria champ, former Western Canada champion, ranked No. 2 on the men division. The 19-year-old high school star from the Mainland prep. is definitely in defending Barran and Brownie-Cale in the British Columbia title.

RAY DAWSON IS RANKED THIRD

Ty Dawson, Victoria City and other champion, who set a new local league record for finish play, was ranked third in the best showing to date. Dawson, who is also a Victoria prep. school finalist, and Clarence Carroll, Victoria, placed fifth.

George Lowe Chime star dropped from seventh place last season to sixth while Vic Todd placed seventh. Stan Ngai and Keith Olson finished ninth and tenth, respectively, marking the first time that any local junior has won in the first ten in the men's ratings.

Stan Ngai, Keith Olson and Art Yates are the only junior players with Stan Ngai ranking the Victoria City and Western Canada champion. Keith Olson taking the Victoria Club and Art Yates finishing the under 18 British Columbia title.

Vic Todd and Ray Dawson were undefeated in men's doubles playing together for the Barbara Mackay and Jo Payne Western Canada champions crown and the Victoria City and Victoria Club championships.

The 1944-45 season proved one of the finest seen in tournament play in Victoria. It was also the most contested local proceeding championship under table tennis. Victoria was the only city in the province on the Coast had its most successful season in local tournaments and in tournaments outside.

The ratings follow:

MEN

1. Art Barran, Victoria
2. Len Hutchins, Victoria
3. Ray Dawson, Victoria
4. Clarence Carroll, Victoria
5. Ken Kinsh, Victoria
6. George Lowe, Victoria
7. Vic Todd, Victoria
8. Stan Ngai, Victoria
9. Keith Olson, Victoria
10. Art Yates, Victoria

WOMEN

1. Ruth Payne, Victoria
2. Len Hutchins, Victoria
3. Ray Dawson, Victoria
4. Clarence Carroll, Victoria
5. Ken Kinsh, Victoria
6. George Lowe, Victoria
7. Vic Todd, Victoria
8. Stan Ngai, Victoria
9. Keith Olson, Victoria
10. Art Yates, Victoria

Arrives in England

P.O. W.D. DUFFER-McCOLL
Son of Mr. and Mrs. W. D. McCaughey, 1667 Morrison Street, and formerly a member of the Victoria Rifles of Canada, has arrived in England after being reported from a German prison camp. McCaughey, who is with Bomber Command, has spent two years in German hands. Before joining the Bomber Command he was with the Canadian Football and Field Hockey teams.

Yankees Blank Athletics in Twilight Game

NEW YORK May 22 (AP)—Twilight ball was everything but twilight a bowling success today at Yankee Stadium as 6,922 paying customers turned out in threatening weather to watch New York Yankees shut out Philadelphia Athletics, 3-0.

Hank Borowy recorded his sixth American League victory to one defeat and snapped a five-game Yank losing streak although Jim Turner relieved him in the seventh when he developed a blister on the middle finger of his pitching hand.

Rookie Lefty Herb Crompton drove in all the Yank scores, with a pair of singles as New York squeezed home its second and third runs in the fourth off Steve Gerkin making his third starting appearance for the A's.

	A	B	H	P	A
New York	000 100 020	3	8	1	1
Philadelphia	000 000 000	0	4	3	0

Batteries—Borowy and Turner; Gerkin, Dean and Colgrove.

Only game scheduled.

International League

MONTREAL May 22 (AP)—The Bisons took the lowest strength game of the three-game International League series from the Rochester Red Wings here tonight 8-3 before a crowd estimated at 4,000 which braved cold weather to watch the first night game of the season. Jean Pierre Roy won the contest for the Bisons and marked up his fifth straight win against two defeats.

	A	B	H	P	A
Rochester	000 000 030	3	9	3	
Montreal	221 120 00x	8	11	0	

Batteries—Marrero and Kolp; Roy and Pecoraro.

Manager Mel Ott Is Nipped at the Plate

This Spirited Action Picture Was Snapped as the Polo Grounds, New York, as Manager Mel Ott of the New York Giants was tagged out by Catcher Riddle of the Cincinnati Reds. When He Tried to Score on Wenstrak's Fly in the Fourth Inning. Umpire Barr Is Calling the Play.

City Arena Committee Confers With Patrick

Vice-President of Madison Square Garden Makes Suggestions for Victoria Structure

Lester Patrick, vice-president of Madison Square Garden, accompanied by Alderman Ed. Todd, Mayor Williams and Chief Chilver, members of the City Council Arena Committee and the Victoria architect who are drawing the plans for the memorial arena, had opportunity many practical ways in which they could make the plans as near perfect as possible during their two days' experience as a rink operator.

Mr. Patrick, a member of the committee and architects valuable information regarding laying of pipes, equipment, size of dressing rooms and planning of front entrance and seating accommodation. He suggested the question of a water tower for compressors and recommended the names of three or four reliable firms where proper equipment could be purchased.

He accompanied the committee to the proposed site and discussed that another the location on Blanshard Street or the one on Quadra Street was definitely satisfactory, although he preferred the latter location due to the better parking facilities it afforded.

Returning to the East for the annual meeting of the National League tomorrow, Mr. Patrick offered whatever assistance he could in making a rink possible for Victoria.

Passon (4) and Prail Bo and Todd.

FOURTH VICTORY FOR KARL BRYNES

JERSEY CITY, May 22 (AP)—Karl Brynes racked up his fourth International League victory, his third straight and remained sole leader in strikeouts during the 23 (8) a rain-shortened doubleheader here today. Jersey City and Newark.

	A	B	H	P	A
Newark	000 000 000	0	4	1	0
Jersey City	000 000 000	0	7	3	

Batteries—Brynes and Tuney; Bailey, Greenberg and Wilcox.

Only games scheduled.

AMERICAN ASSOCIATION

Minneapolis 3, Kansas City 0; Louisville 2, Indianapolis 1; Paul 6, Only games played.

McKinnon Names Track Team for Vancouver Meet

Coach Jim McKinnon of the Victoria Track Club has announced the VMCA track and field team which will compete in Vancouver on May 26 against the Vancouver and Mainland Track Clubs. The team will be: Sprints—Bob Bell, Bill Mc-Kinnon, Bob Bell, Mac Mc-Kinnon, Bob Bell, Mac Mc-Kinnon, Bob Bell, Mac

Moodies

FOR COMFORT AND SUPPORT CHANGE TO Jockey* UNDERWEAR

PATENTED Y-FRONT CONSTRUCTION "THE SOURCE OF SUPPORT"

Jockey* designed by Cooper's Licensed in Canada to MOODIES
* REGISTERED TRADE MARK

MARINE and TRANSPORTATION

Canadian 'Sweeper Thunder Takes U-Boat in Biscay

A BRITISH PORT, May 22 (CP)—The story of the bloodless capture of a German trawler by the Canadian Bangor class minesweeper Thunder in the Bay of Biscay a few days before "V-E" Day and how the Canadians boarded the enemy craft and sailed her home under her own steam, was released today by the navy.

A Canadian prize crew under Lieut Art Moore of Digby, N.S., removed the German crew and took command. For two days they sweated to keep the trawler up with an Allied flotilla on the rough 400-mile haul home.

Cheers and whistles greeted them as they steamed their prize into a British harbor. The fourth enemy ship to be captured and brought to port by the Canadian Navy in this war.

The HMCS Thunder commanded by Cmdr Herman Mackay of Halifax and Pictou, N.S., was operating with other Canadian minesweepers and the French navy when a low-lying French plane, its pilot waving wildly, drew her attention to the enemy ship.

Thunder, part of the 31st Canadian Minesweeping Flotilla, approached warily and saw the unidentified craft flying a white flag. Hails in various foreign languages brought no reply and the Canadian ship brought her guns to bear. Suddenly the enemy crew crowded on the fo'castle head, threw up their hands and the captain of the trawler called through the loud hailer that his command was German.

Boats were lowered as Thunder hove to. The Canadian boarding party under Lieut Moore sent the German crew back to Thunder, took over the captured trawler and later began the voyage home in company of the flotilla.

Back in port, the German crew were led away blindfolded, prisoners of war. Lieut Moore disclosed that two bombs had been found aboard the trawler and had been tossed overboard by the Canadians.

The crew that brought the German home included A.B. Dean Smith, Prince Albert, Sask.

Capture by the trawler recalled the capture of the German merchantman Weser by the then armed merchant cruiser Prince Robert off the Mexican coast early in the war and capture of the Italian ship Capo Noli in the St. Lawrence by the Canadian minesweeper Bras d'Or shortly after Italy entered the war. Bras d'Or later was lost.

English Traitor Put Under Arrest

STOPPED by Italian patriots when he attempted to escape into Switzerland this unshaven man was known as the "Lord Haw-Haw of Italy" because he broadcast for the Nazis. He is John Amery, son of Rt Hon Lieut-Col L. M. S. Amery, Secretary of State for India in the British Cabinet. As he stumbled out into the yard of the Milan prison camp where the Italians had taken him Amery was confronted by Capt. A. Whicker of the British Army whom he greeted with "My God—an Englishman." With him is his French wife, not under arrest, but who insists on staying with him.

Halifax Rioters Looted Liquor

HALIFAX, May 22 (CP)—A tip that the Nova Scotia Liquor Commission Warehouse was to be raided was received from city police the morning of "V-E" Day and 55,416 quarts of hard liquor were looted from commission stores during the riots, witnesses today told the Kellock Riot Inquiry Commission.

M. M. McIntyre, supervisor of the commission warehouse, testified he had been tipped by a city police officer on the morning of May 8 that the warehouse was to be raided. He notified the special meeting of civilian and service police heads, but no police of any kind were on hand when the raid occurred about 4 o'clock that afternoon.

Harold Keating, general superintendent of construction for the Maritime Telegraph & Telephone Company, told the commission that he had seen cartons loaded on a truck at the Hollis Street Liquor Store.

A truck which he thought was a naval shore vehicle drove up and shortly afterward he saw navy personnel placing "four to six" cartons in the truck. He did not know whether they were shore patrol or ratings, he told the commission.

Hugh O'Donnell of Montreal, counsel for the National Defence Department, suggested the cartons had been put in the truck for safekeeping and Mr Keating agreed this was possible.

A. S. Mahon, chairman of the Liquor Commission, testified that 55,416 quarts of hard liquor and 8,987 cases of beer had been lost by the commission from its stores and warehouses.

He did not reveal the cost of the lost goods but at current retail prices they would be valued at about $250,000.

The totals given by Mr Mahon did not include the beer looted from Keith's Brewery.

Mr. Mahon also testified he had suggested to service heads in April that wet canteens be closed on "V-E" Day, but they declined to take this step. The commissioner later agreed that the action keeping the canteens open—designed to keep servicemen off the streets—was "satisfactory" to the commission.

Mayor Alan M. Butler of Halifax was called to the stand late today but the hearings adjourned before he testified. He will take the stand tomorrow morning.

Practically all crude oils contain impurities, the most important of which is sulphur.

Vancouver Forecast

Light winds, mostly fair, slightly warmer.

MAIL AND SHIPS

VICTORIA-VANCOUVER—Ss. Princess [illegible] or Ss. Princess [illegible] will leave Victoria daily at [illegible] for Vancouver. Ss. Princess Charlotte or Ss. Princess [illegible] arrive at Victoria [illegible] at [illegible] p.m. from Vancouver. Ss. Princess Elizabeth or Ss. Princess Joan will leave Victoria daily at midnight for Vancouver. Ss. Princess Elizabeth or Ss. Princess Joan will arrive at Victoria daily at 7 a.m. from Vancouver. Sundays only a special sailing will arrive at Victoria from Vancouver at [illegible] p.m.

VICTORIA-SEATTLE—Ss. Princess Charlotte or Ss. Princess Alice will leave Victoria daily for Seattle at 4.30 p.m. Ss. Princess Charlotte or Ss. Princess Alice will arrive at Victoria daily from Seattle at 12.15 p.m. Ss. Iroquois will leave Victoria daily for Seattle at 9.45 a.m. Ss. Iroquois will arrive at Victoria daily from Seattle at 8.45 a.m.

VICTORIA-PORT ANGELES—Ss. Iroquois will leave Victoria for Port Angeles daily at 9.45 a.m. Ss. Iroquois will arrive at Victoria daily from Port Angeles at 8.45 a.m.

SWARTZ BAY-SALT SPRING ISLAND—Ms. Cy Peck will leave Swartz Bay for Fulford Harbor daily except Wednesday at [illegible] a.m. and [illegible] p.m. Ms. Cy Peck will leave Fulford Harbor for Swartz Bay daily except Wednesday at 9.15 a.m. and 4 p.m.

NANAIMO-VANCOUVER—Ss. Princess Elaine will leave Nanaimo daily, except Saturdays and Sundays at 7.30 a.m., 2.45 p.m. and 8.15 p.m. Sundays only at 8.45 p.m.

VICTORIA-GULF ISLANDS-VANCOUVER—Ss. Princess Mary will leave Victoria at 10.30 a.m. Tuesdays for Vancouver, via Gulf Islands. Ss. Princess Mary will arrive at Victoria, via Gulf Islands, at 5.35 p.m. Mondays.

NANAIMO-GABRIOLA—Ms. Atrevida will leave Canadian Pacific Wharf, Nanaimo, daily except Wednesday at 8.30 a.m. for Gabriola.

Underwater cooking is accomplished in submarines through the use of peanut oil.

Four Juveniles Face Charges of Stealing

Four juveniles were charged with theft yesterday in Saanich juvenile court and remanded one week and one of them also appeared in city juvenile court and was charged with stealing tires from Wilson & Cabeldu Ltd. and a radio set, heater and tires from a car.

The juvenile who has been charged in both courts was arrested on Sunday by Saanich police and charged with auto theft on Monday. Investigations by Corporal Cecil Pearce and Constable W. A. Pearson, Saanich police, lead to a new charge of theft against the juvenile and charges against the other three allegedly involved in the same cases.

The Saanich car stolen, owned by Alan Price, Millgrove Street, was found stripped of a number of parts. Value of all goods allegedly stolen by the juveniles is several hundred dollars.

AL JOLSON COLLECTS

NEW YORK, May 22 (AP)—The World-Telegram said today that Al Jolson had a $500 win bet on Easy Spell in the first race at Jamaica yesterday.

The two-year-old chestnut colt pounded home a length and a half in front paying $55.40 for $2. That was a return of $13,350 for a $500 bet.

Canadian Frigates Capture Submarines Off Norway

LOCH ERIBOLL, Scotland, May 22 (CP)—Fifteen German submarines, escorted by five Canadian frigates which "captured" them off the coast of Norway shortly after [illegible] May 7, have arrived at this port on the North Coast of Scotland after a 500-mile journey, it was disclosed today.

Also taken into custody was the commander of the U-boat flotilla, a Capt. Suhren, Iron Cross with oak leaves, who said he was senior submarine officer on the Arctic Ocean and Barents Sea.

The U-boats were intercepted in the company of a German submarine depot ship and four merchant vessels. The enemy surface craft were ordered to steam for a Norwegian port while the Canadian ships—Matane, Loch Alvin, Monnow, Nene and St. Pierre—took up escort positions around the U-boats.

Matane's executive officer, Lieut. J. J. Coates of Halifax, Petty Officer Edwin Massey, of Verdun, Que., and Sgmn. William Parish, of Port Arthur, Ont., boarded the German depot ship to accept the surrender. There they met Suhren, who said under orders of the German High Command he was withdrawing his command from Narvik and proceeding to Trondheim.

Suhren added he would comply with Allied surrender terms, said all ammunition had been landed, that the German vessels carried no mines and that torpedoes had been rendered harmless.

"We warned them if they attempted to scuttle or submerge they would be destroyed and no mercy would be shown," Coates said.

Suhren ordered the U-278 to assume command of the submarine flotilla under the senior officer of the Canadian ships.

Before starting the long trip to Scotland an officer from the Loch Alvin, Lieut. Jacques Mallet, of Montreal, and two ratings, L.S. Ben Sweeze of Winnipeg and Sgmn. Alfred O'Brien, of Saint John, N.B., went aboard the U-278 as liaison men.

"Between Lieut. Mallet's French and our sign language we made the Jerries understand our orders," said Sweeze. "The crew was friendly and at first seemed very scared. The three of us stayed on the bridge most of the time. The trip took two and a half days and it was so rough at times we had to strap ourselves in the conning tower. We were soaking wet nearly all the time."

As they neared the end of the trip the Nine intercepted a signal that the U-278 attempted to pass secretly to the other submarines. It read: "Comrades nearing England, we have to carry out a mission and obey the law of these people. We have to obey the orders of our Fuehrer and take a bit out of the sour apple. The weapons of our U-boats are out of commission. We only have to carry out this last mission of turning over our U-boats."

Your Daily Forecast

By EDWARD A. WAGNER

PLANETARY GUIDE FOR WEDNESDAY, MAY 23, 1945

Keywords for the Day: Teamwork, discipline, optimism.

Wednesday in General—See the other fellow's point of view today, be a part of some co-operative enterprise, for otherwise you may find others have preference at the moment. Defer to them, where necessary, advancing your own interests subtlety instead of forcefully. If you have started to organize your thoughts or papers this week, continue along these lines today. This is a good time for scheduling and systematizing. Curb the social trend however, lest it interfere with work routine and cause extravagance, maintaining a careful balance between necessary and unnecessary activities is essential to mental, spiritual and physical wellbeing today. Deal tactfully with loved ones and friends, people in general.

If May 23 Is Your Birthday—Many happy returns. Famous persons born on this date include James Gleason, actor; Douglas Fairbanks, Sr., actor; Alfred P. Sloan, Jr., president of General Motors Corporation; Mabel W. Willebrandt, lawyer.

Your Year Ahead—Friends, loved ones and partners or teammates can play a prominent role in your life this year. Let them know your aims, weld yourself and them into a working partnership for mutual gain.

Released by Consolidated News Features, Inc.

Fly VANCOUVER WHITEHORSE

Lv. Vancouver - - 8 a.m., P.T.
Ar. Whitehorse 4.45 p.m., Y.T.

Serving Prince George, Fort St. John, Fort Nelson, Watson Lake.

Connections to Dawson City and Alaska

Phone Empire 4191

No Priorities Required

AIR EXPRESS EMPIRE 6051

Canadian Pacific AIR LINES

SALT SPRING ISLAND FERRY

HOLIDAY SAILINGS
THURSDAY, MAY 24

Lv. FULFORD	Lv. SWARTZ BAY
8.15 A.M.	9.30 A.M.
10.15 A.M.	11.15 A.M.
4.00 P.M.	5.00 P.M.
6.45 P.M.	7.30 P.M.

For Information and Bus Connections Phone E 1177

Black Ball Ferry

Announces

COMMENCEMENT OF FERRY SERVICE

SIDNEY--ANACORTES

MAY 25, 1945

On the Following Schedule

Leave SIDNEY	2.00 P.M.	Daily
Arrive ANACORTES	6.15 P.M.	Daily
Leave ANACORTES	9.15 A.M.	Daily
Arrive SIDNEY	1.40 P.M.	Daily

Stop En Route Made at Friday Harbor, Orcas and Lopez

Purchase All Tickets in Advance at

912 GOVERNMENT STREET

GEORGE PAULIN, Agent Phone E 0222

The mere breaking of a light beam—visible or invisible—is sufficient to make the electronic photo-electric tube—commonly called the "electric eye"—set in motion electric devices which can open doors or switch on lights, operate burglar alarms, start and stop machinery.

The Part ELECTRONICS plays in Your Daily Life

Electronics—the science which enables us to control electricity more exactly and usefully than ever before—is contributing to the comfort and convenience of everyone's daily life. Already it is bringing us devices which hear, see, talk, count and remember. It has given us radio and talking pictures. Radar and other secret war equipment are helping us win battles. Electronics is guiding planes and ships through fog and darkness—is speeding industrial production in a host of ways. Tomorrow, electronic engineering will bring us new benefits in many fields.

IN INDUSTRY—electronic devices are helping in the manufacture of steel and aluminum, in the processing of wood, metals and textiles. They are matching colors, making tests, counting, and controlling, sterilizing foods and helping package them.

IN AGRICULTURE—the science of electronics is helping the agricultural scientists produce more and better crops by aiding in the creating of new strains—fruits, flowers, vegetables and grains. It is helping protect crops against disease and pests. It is automatically sorting fruit and eggs.

IN MEDICINE—the familiar X-ray machine is one of the original electronic applications. The electron microscope which magnifies 10,000 times or more, and the electrocardiograph which records heart action, both are electronic units. Electronics is helping in heat therapy—relieving pain, promoting healing.

IN ENTERTAINMENT—electronics is the basic principle in radio, talking pictures and television. When conditions permit, it will bring television to Canada—programmes you will see and hear. It will bring us F.M. radio—the amazing new static-free, high-fidelity radio.

FOR THE HOME—electronic devices are being developed which will banish dust, fight disease, control heating, improve lighting, make life brighter, safer and happier.

CANADIAN GENERAL ELECTRIC . . . and the application of ELECTRONICS

With long experience to draw upon, with modern production facilities and skilled help, Canadian General Electric stands ready to play a prominent part in the development and application of electronic devices in the years that lie ahead.

CANADIAN GENERAL ELECTRIC CO. LIMITED
HEAD OFFICE - TORONTO

Johnson Johnny James Gets 10-Year Sentence

A sentence of ten years in the penitentiary on a charge of manslaughter, resulting from the death of a fellow Indian, was given Johnson Johnny James by Mr. Justice ... Assizes concluded yesterday

Horace Victor Evans, convicted of breaking and entering Tergeson Bros shop, and stealing eight new tires valued at $136, was sentenced to serve nine months beginning April 10, date of his arrest.

James, charged with murder following the death of Pte. Clarence Dick from a knife wound sustained in a fight, was found guilty of manslaughter.

Pleading yesterday for leniency when James was called for sentence, his counsel, C F Davie, K.C., Duncan, said there was no evidence of malice in the fatal wounding of the Indian soldier. The killing was the result of "a drunken fight by two men who started out as friends," he claimed.

... prosecutor, presented a record of James' conviction at San Juan, Wash., in 1936 on a charge of second degree murder, resulting from the death of another man when a canoe turned over He was released from prison to do government work

DAR - ES - SALAAM, Tanganyika (CP)—More than 800,000 head of cattle have passed through the Tanganyika market since 1940 The territory has played a big part in supplying the forces, refugees and prisoner-of-war camps, and labor employed in essential war industries.

Dalziel Pays Fine of $50

L.A.C. Ival Kenneth Dalziel, R.C.A.F., was fined $50, with a ten-day sentence in default, when Magistrate H. C. Hall found him guilty yesterday in city police court on a ... to drive was suspended for three months. A car driven by L.A.C Dalziel struck Crichton R Townsend on Quadra Street on May 2, causing his death

Magistrate Hall said he had agreed to the withdrawal of a manslaughter charge against Dalziel, believing there was not a sufficient degree of negligence He continued that Dalziel had shown sufficient negligence to require a dangerous driving conviction He had increased speed again after slowing to pass a car at the View Street intersection The magistrate believed he had had enough liquor to slow his reaction time and to lead him to take chances

G. H Scarrett, schoolmaster, and F.O. E M Aldred, R.C.A.F., gave character evidence C L Harrison, city prosecutor, spoke in favor of Dalziel.

Lloyd C Ritter, former city taxi driver, charged on two counts of perjury, was remanded again for one week

One motorist was fined $10 for having inadequate brakes, another paid for speeding in a school zone and six paid $2.50 parking fines

Artistic Displays at Indian Crafts Exhibition

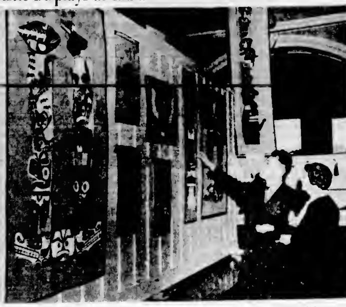

By Steffens-Colmer Photographer

The above photograph shows Dr. Clifford Carl, director of the Provincial Museum, and Mrs. P. C. Sweeney museum artist, mounting entries at the Fourth Annual Exhibition of Modern Indian Arts and Crafts The exhibition, which was formally opened at the museum by Hon Mark Kearley, is under auspices of the Society for the Furtherance of British Columbia Indian Arts and Crafts and will remain open until June 4. Spectators are being asked to assist in judging exhibits

Great Possibilities in West Seen by Eastern Businessmen

"Eastern businessmen are now realizing the postwar possibilities of Western Canada in connection with industry, trade and commerce," H C. Hayes, vice-chairman of the executive committee of the Canadian ... a meeting of Victoria Chamber of Commerce directors yesterday in Spencer's dining-room.

His talk followed a general business meeting during which Mayor Percy E George officially installed recently-elected officials of the local organization They were Major H Cuthbert Holmes, president, and Walter Miles, vice-president.

The special meeting was held in honor of Mr Hayes, who was accompanied by Donald Morrell, executive secretary of the Canadian Chamber of Commerce W Borey vice-president of the Vancouver Board of Trade, was among the guests.

In his address Mr Hayes outlined activities of the Canadian Chamber of Commerce. His group was taking an active interest in matters pertaining to postwar reconstruction, employment, voting, farming interests, Canada's tax structure and international trade, he explained

Many recommendations forwarded by the Canadian Chamber of Commerce had been acted upon by the Federal Government, he asserted Speaking of international trade Mr Hayes maintained "It must be retained and increased Eastern businessmen he added felt that such trade should be two-way export and import

With the cessation of hostilities the speaker concluded the Canadian Chamber of Commerce would begin taking a greater interest in transportation and the tourist industry.

ENDORSE SUGGESTION OF AMALGAMATION

Directors endorsed a suggestion of the Greater Victoria Amalgamation Committee that a fact finding commission be set up by the Provincial Government to ascertain the possibility of uniting all municipalities of Greater Victoria

"This is a step in the right direction Mayor George asserted

W A Mooney, president of the Junior Chamber of Commerce, reported that his organization's "Use Your Vote" campaign was now under way "Vote, then talk," would be the slogan of the drive, he added He said members of his group were considering a public meeting ... parties would be invited to make brief addresses.

Two delegates will be named to attend the conference on penal reform to be held at the Empress Hotel on May 30 under auspices of the Council of Social Agencies Eight applications for membership were received

Paper Shortage To Be Felt Here

Victoria retailers face a shortage of wrapping paper, a survey of wholesalers revealed yesterday. Many Victoria merchants have already used up their quarterly quota for the period ending July 1 Others who have rationed their supply will continue to receive allotments until the end of the period

The merchants' quota for the year was set January 1 at 81 per cent of purchases in 1943 a 19 per cent reduction while steadily increased demand in Victoria has resulted in consumption of more wrapping paper

A ... merchants may apply to the paper controller for increased allotment ... arrangement has been made with city wholesalers may obtain more paper from mills

Opinion among wholesalers differs as to future supplies Some hold that increased shipments of goods to ... Europe will further reduce supplies ... others state the large quantities of paper accumulated in Sweden during the war should alleviate the situation

GOVERNMENT SEEKS COAL

Tenders are being called by the Dominion Department of Public Works for coal for Federal building and experimental farms and stations throughout Manitoba Saskatchewan Alberta and British Columbia Forms of tender may be obtained from the district architect here Closing date for bids is June 12

Memorial Service Set for June 3

A memorial concert and service at Beacon Hill Park on Sunday afternoon, June 3, will precede the decoration of servicemen's graves in the Victoria area on June 8 the Citizens' Memorial Day Committee decided at a meeting at the City Hall yesterday

Alderman W H Davies chairman expressed the hope that the service would be held each year, and said the committee would like to see representatives from many city organizations at the park service Massed bands will play and a member of the Ministerial Association will give a short address Army, navy and air force chaplains will be invited

On June 8 Britannia Branch, Canadian Legion, will decorate servicemen's graves at Colwood Pro Patria Branch at Royal Oak, Naval Veterans' Branch at the Naval Cemetery, and the I O D E at Ross Bay Cemetery

Informed by the Canadian administrator of the Imperial War Graves Commission that he is willing to co-operate to the fullest extent in the care of servicemen's graves at Ross Bay, the committee decided to inform the administrator that the annual cost of caring for the graves is $120 Mrs A H C Phipps I O D E said her organization would continue to look after and decorate the graves

Potato Shipment Due Here Friday

Relief from Victoria's potato shortage is expected, it was revealed by a Yates Street wholesaler yesterday A shipment is due from California on Friday It is the first shipment to arrive for civilian use in three weeks

The wholesaler said further shipments were expected on Saturday and Monday "We hope to have continuous supplies from then on," he added

Although first shipments will not satisfy the present demand wholesalers expect the present shortage will be over within three weeks, provided the Wartime Prices and Trade Board allows enough import permits

Armed forces in the Victoria area have been supplied with Alberta potatoes which arrived last week under special priority

Outlines Nursing Work

Services that the Victorian Order of Nurses has been providing in Greater Victoria and those that it will continue to provide, were outlined to the city health committee and Mayor Percy E George yesterday by representatives of the order

Some weeks ago the V.O.N asked the city to take over its public health nursing work leaving bedside nursing and some other services to the V.O.N Dr Richard Felton city medical health officer told the City Council that the city could start by employing one extra nurse next Autumn, and others later

On the V.O.N delegation were Mrs Norman Yarrow F E Winslow Miss Marjorie Baird Mr Peter Barr Mrs Russell Horton and Mrs George ... Besides Aldermen F G Mulliner and Edward Williams Dr Felton was present

ST. JOHN AMBULANCE

Annual efficiency examination Victoria Ambulance Division St John Ambulance Brigade will be held in headquarters on Cormorant Street at 7 p.m Saturday. Haversacks, water bottles belts pouches and membership books will be carried Members not in uniform will wear armbands There will be no parade tomorrow

FUNERAL NOTICE

The funeral of the late Comrade John E ... 47th Battalion will take place Wednesday afternoon May 23rd at 2 P.M from McCall Bros Funeral Chapel

Members of Britannia Branch No 7 Canadian Legion B.E.S.L. are requested to attend.

J S ... President

City and District

Library Closed—The Public Library will be closed ... Thursday Miss Margaret Clay, librarian, announced yesterday

By-Law Approved—A district of Maple Ridge water by-law, to supply water to the Eighth Avenue area at a cost of $3,800 has been approved by order in council

Seek Bunting—A committee planning a second annual Dominion Day carnival at Duncan yesterday asked the city for the loan of bunting to be used for decorations.

Permits Issued—Permits for construction of a $4,325 private dwelling at 185 Olive Street and a $500 storage shed for the city at 912 Douglas Street have been issued by the city building inspector's department

Air Conference—Alderman Burges J Gadsden, chairman of Greater Victoria Airport Committee, left last night to attend the Provincial Air Conference at Kamloops on Thursday and Friday

Leaves Today—C J Harrington vice-president of the Victoria Junior Chamber of Commerce will leave today for Trail to represent his organization at the regional convention of Junior Chamber of Commerce of British Columbia, being held May 25 and 26 He will suggest that the next meeting be held here

Arena Fund—A cheque for $500 was received yesterday by Hugh Francis chairman of the ways and means group of the Citizens Arena Committee from B.C. Distilleries Ltd., New Westminster The amount will go towards the Greater Victoria memorial arena With the cheque was a letter strongly supporting the project

Washed Ashore—U.S.S Lexington is stamped on the side of a large tool box washed up on the beach yesterday at the foot of Moss Street A hammer, used for hammering fuses into shells, was the only item found in the box, and is now in the possession of Paul Ellison, 332 Douglas Street The Lexington was one of the largest aircraft carriers of the United States fleet

No Fish Wastage—There was no significant waste of halibut fish by coastal fishermen, according to communication received by Walter Miles from the Provincial Fisheries Department Mr Miles headed a special committee of the Chamber of Commerce whose job it was to inquire into alleged wastage of halibut fish caught out of season and subsequently thrown away due to a regulation which forbids sale of the fish The committee will be dissolved

New Hospital Manager

DUNCAN Mr ... C F Ellis of Princeton, was appointed secretary-manager of the King's Daughters Hospital here at a meeting of the board of directors He will fill the position vacated by D J McDonald who will leave to take the position of administrator of the Nanaimo Hospital

Percy Ward inspector of hospitals attended the meeting and reported on tentative plans which were drawn up yesterday for reorganizing the local medical staff to insure closer co-operation with the board on medico-administrative matters

One hundred and seventy-eight patients had been admitted to the hospital during the past month and 2,460 days treatment given K F Duncan presided at the meeting

More Men Fishing

A 25 per cent increase in the number of fishermen on the West Coast of Vancouver Island has been reported from various sources A E Carr manager of Kyuquot Trollers Co-operative Association, revealed yesterday

A considerable number of new fishermen are war veterans, Mr Carr explained and added there would be many more if equipment and boats were available

Catches during the past month have been exceptionally good the management stated with large halibut taken off Kyuquot White Harbor and ... Salmon ranged from ... to 18 pounds in weight Prices varied from 10 to 20 cents a pound depending on size color and quality of the fish

To date association boats had brought more than 500,000 pounds of salmon from the West Coast grounds Many of the fish go to local fresh fish markets and others are sent to Seattle for processing and ultimate shipment to the Eastern United States Mr Carr said

Close to 120,000 pounds of salmon are expected to be landed here on May 24 from the catches of Co-operator I, one of the company packers

Seek Veterans' Plot

Citizens' Memorial Day Committee yesterday endorsed a resolution of the Victoria and District Zone Council Canadian Legion, urging establishment of a veterans burial park for Greater Victoria and considered the possibility of providing for veterans in an extension of Royal Oak Burial Park

The committee will seek the endorsement of municipal councils of Greater Victoria for the Legion resolution with the intention of sending it to the Imperial War Graves Commission, Ottawa division.

The Board of Cemetery Trustees of Greater Victoria which administers Royal Oak Burial Park, will be asked to inform the committee whether a veterans' plot would be possible Harry Allan secretary of the burial park said that about a third of the park's 84 acres had been developed

Amalgamation Move

Greater Victoria Amalgamation Committee with headquarters at 1233 Government Street has already received 20 replies to the 200 briefs circulated less than a week ago among various local organizations Without exception all replies endorsed the brief which recommends the setting up of a commission to go fully into the matter of amalgamation of the four municipalities making up the Greater Victoria area

In a number of instances endorsation has been supplemented by an appeal for early action so that rehabilitation projects can be set in motion to provide jobs for returning war veterans Charles Chivers chairman of the committee, will welcome an expression of opinion from any individual citizens, correspondence to be addressed to the office at 1233 Government Street.

Care Needed in Giving Notices

Landlords applying for official notices to tenants should tell the Rentals Control Board exactly why they want the forms in order that officials may supply the proper ones Judge H H Shandley declared in County Court Chambers yesterday Unless they tell officials the exact circumstances they are likely to receive the wrong form he said

Judge Shandley had just heard the application of Peter Kolesnyk, 41 Hillside Avenue, for dispossession of W Hall who occupies the lower four rooms of his eight-room house. Joseph McKenna, for the tenant claimed the notice given by the landlord was not the proper form E L Tait for the landlord stated the form had been handed to Kolesnyk by the board and contended that whether it was the right or wrong form was the board's responsibility His Honor reserved decision

Mr and Mrs Kolesnyk testified they and their four children occupied the upper rooms of the house and Mr and Mrs Hall four children and a roomer lived in the lower four rooms The lower rooms were rented for $8 a month One bathroom served them all

Judge Shandley gave Mary J Twamley represented by Mr Tait an order for possession of a suite at 2827 Cedar Hill Road occupied by Joe Carlow Notice to vacate on May 5 had been given last October 5

He set next Tuesday for hearing the case of E R Mickelson vs Harry Cole on application of Mr McKenna

LIBERAL ASSOCIATION

Ward Two Liberal Association will hold a meeting of election workers in St Mark's Hall at 8 p.m Friday

Announcements

Attention! Victoria and District Parent-Teacher Council will hold its annual meeting and election of officers at the Y.W.C.A, 7.45 p.m Friday, May 25

Four Mile Dine and Dance will be closed on Wednesday May 23 for private party

Symphony and Choral Concert Monday. Seat at the Royal Box office now open at Fletcher's

Decorate!

Decorate walls and ceilings with ALATINT. Inexpensive . . . dries quickly. Apply over plaster, wallboard, wallpaper or any solid interior surface. White, Ivory, Cream, Buff, Blue, Grey, Green, Pink and Peach

$1.05 5LB PACKAGE — Makes over ½-gal. Covers 300 to 400 square feet

ALATINT the MODERN CASEIN PAINT

SHAWNIGAN LUMBER YARDS, LIMITED

2000 GOVERNMENT ST — VICTORIA

BLUE LINE BUS SCHEDULE

May 24, 1945

OAK BAY — ... 7.20 a.m. Last regular bus leaves Douglas and Yates 12 midnight

HAULTAIN — Fifteen-minute service ... starting at 7 a.m. Last regular bus leaves Douglas and Yates 12 midnight

... from City Terminal ... After Midnight

BLUE LINE TRANSIT — G 1155

LISTEN to LIBERAL LOGIC

MAYHEW A Good Man for VICTORIA

The "National Physical Fitness" Act

will be the subject of MRS ARTHUR COX well known worker in women's club activities

CJVI DIAL 900 — WEDNESDAY 10:45 A.M.

Published by Vic. Liberal Assn.

FARM EQUIPMENT

Glass Poultry Founts	1.50	Tethering Chains—40 Ft	1.55
Chick Feeders Cardboard	10c	50 Ft	2.00
Galvanized	25c, 35c	50 Ft Heavy	3.00

Electric Fencers For economy and convenience in pasturing stock We offer several makes

MASSEY HARRIS FARM IMPLEMENTS

SCOTT & PEDEN, LTD.

Phone G 7181 — Cormorant and Store Sts

BINDER WITH TRANSPORT 7 FT.

Perhaps you require a binder this year. Why not purchase it now? We have one McCormick Deering binder 7 ft cut on hand complete. Haul it with your tractor — DO IT NOW

THOMAS PLIMLEY, LIMITED — YATES and VANCOUVER STS — E 2411

BUSH WOOD, $11.50 PER CORD

PROMPT DELIVERY

LOUGHBRIDGE FUEL

1423 BROAD STREET — E 9833

NO. 1 FIR SAWDUST

SACKED $5.50 Per Unit — BULK $4.50 Per Unit 2-Unit Loads Only

SELKIRK FUEL - E 3914

CHAUFFEURS' CAPS

For men and women taxi drivers. Fine gabardine with ventilated band. Very smart colors, blue green tan and brown. Sizes 6⅝ to 7⅝ — $1.95

THE "WAREHOUSE"

1420 DOUGLAS STREET — 2 STORES — 1110 GOVERNMENT STREET

Enjoy the Symphony MONDAY NIGHT

Next Monday night at the Royal Victoria will be another occasion of pure delight for music lovers of all stages and ages We at Fletcher's like especially the thought that Victoria's very own Symphony Orchestra is exerting a helpful influence on the younger members of the community who aspire to musical accomplishments. The concert Monday night will include many excellent choral numbers by local groups We suggest you take a boy or girl as your guest

TICKETS at FLETCHER'S

box office now open

$1.75 $1.50 $1.25 $1.00

FLETCHER'S

Everything in Music

1130 DOUGLAS

ROOFING TIME

is here again and we're ready with the latest ideas in true protection long life and real beauty

V. I. HARDWOOD FLOOR CO.

NEW SHIPMENT BABY BUGGIES

FOLDING GO-CARTS WITH SPRINGS—Choice of colors ... $29.50 and $32.50.

CHAMPION'S LTD — FORT STREET

QUALITY AND STYLE

tailored to your measure

32.50 to 65.00

JACK DAVIS LTD

Naval, Military and Air Force, Ladies' and Gents' Tailors

623 YATES

Canada Should Not Complain

Candy is harder to get than at any time since the war began but we still can get some—quite a fair quantity in comparison with Britain and Europe

If patrons will help—and they do—we shall distribute our quotas as equably

Welch's CANDY SHOP

743 FORT STREET — E 6422

Also at 818 Robson St., Vancouver

LIBERAL COMMITTEE ROOM PHONES

For General Information E 2733 - E 9021

Ward 1—G 6831, G 6832

Ward 2—G 5541, G 5323

Ward 3—G 3923, G 3332

Ward 4—G 2211, G 1823

Ward 5—G 1623, E 9823

VICTORIA WEST G 8432, B 1311

ESQUIMALT B 2732, B 3523

OAK BAY B 2541, B 3241

Published by Victoria Liberal Association

TRILITE LAMPS

A Fine Selection of These Useful and Attractive Lamps From $18.75 to $29.50

TABLE LAMPS From $4.95 to $25.00

HOME FURNITURE

FURNITURE MOVING

Packing Shipping Storage

E 9323

CENTRAL CARTAGE CO. LTD

BLUE LINE TAXI GARDEN 1155

Business and Professional Directory, Want Ads

The Daily Colonist

RATES FOR CLASSIFIED OR WANT ADVERTISEMENTS

Two cents a word each insertion, 10c a word a week, with a minimum of 10 words. No ad. accepted for less than 20c.

Births, $1.00 per insertion.

Marriages, In Memoriam Notices, Cards of Thanks, not exceeding 10 lines, $1.00 per insertion. Each additional line, 10c daily.

Deaths, Funeral Notices, not exceeding 10 lines, $1.50 first insertion, and $1 subsequent insertions. Each additional line, 15c daily.

Advertisers who desire may have replies addressed to a box at The Colonist and forwarded to their private address. A charge of 10c is made for mailing replies. In this case, add three words (Box ..., Colonist) to the count for the number of words.

Out-of-town readers of our advertisements ask advertisers to give address as well as phone numbers, as it is not always possible to communicate through the phone.

Any claim for rebate on account of error or omissions must be made within 30 days from the date of the same, otherwise claim will not be allowed.

The Colonist will not be responsible for more than one incorrect insertion of any advertisement ordered for more than one issue.

The Colonist service is available every day from 8 a.m. to 6 p.m., excepting Sunday. Just call Empire 4114.

To insure insertion Classified Ads should reach The Colonist before 6 p.m. on the day previous to publication.

Classified Ads for The Sunday Colonist will be accepted up to 9 p.m. on Saturdays.

CLASSIFICATIONS

Acreage for Rent	81
Acreage for Sale	82
Acreage Wanted	84
Agents Wanted	16
Autos for Hire	66
Automobiles	65
Automobiles for Sale	65A
Automobiles Wanted	65B
Births	1
Bicycles and Motorcycles	66
Boats and Launches	67

3 DEATHS (Continued)

STEPHENSON—There passed away at the residence of his daughter on May 21, 1945, John Rawry Stephenson, aged 80 years, at Healing Crossroad, born in England and had resided in Saanich for the past ten years, coming from [illegible]. He is survived by one daughter, Mrs. Charles Cruickshank, with whom he resided, also two grandchildren, David and Kenneth Cruickshank.

Funeral services will be held on Wednesday morning at 11 o'clock in McCall Bros.' Floral Funeral Chapel and remains will be forwarded on Wednesday afternoon en route to Virden, Man., where interment will take place.

(No flowers, by request).

WATSON—At Abbotsford, B.C., on May 21, 1945, Bessie Watson, widow of Davidson Watson, aged 80 years, born in Saint John, N.B., and a resident of Victoria for 50 years before going to Abbotsford a year ago. She leaves one sister, Mrs. Frank Armstrong, Victoria; one brother, W. Noble, in Alaska; three nieces, Mrs. Jack Moffat and Mrs. L. M. Harrch, both in Abbotsford, and Miss A. J. Casena, Cariboo, and also a nephew, W. J. Casena, Cariboo, B.C.

Funeral from Hayward's B.C. Funeral Chapel on Wednesday at 11 a.m. Interment in family plot in Ross Bay Cemetery.

WILSON—There passed away on May 20, 1945, at the family residence, 914 Esquimalt Road, William Walkem Wilson, beloved husband of Daisy Wilson. The late Mr. Wilson was born in Victoria in 1870, and is survived by his widow, one son, Brian Walkem Wilson; one daughter, Mrs. H. A. Brown, and one grandchild, also two sisters, Mrs. R. M. Phillips of New Westminster and Miss Ann Wilson, of Victoria.

Funeral services will be held at St. Paul's Naval and Garrison Church, Esquimalt, at 1.30 p.m. on Wednesday. Interment will be in the family plot, Ross Bay. Hayward's B.C. Funeral Co. Ltd. in charge.

WRATTEN—There passed away at the residence on May 2d, 1945, John Francis Wratten, aged 66 years, of 389 Obed Avenue, born in England and had resided in Victoria for the past 38 years, with the exception of overseas service in the First Great War. The late Mr. Wratten is mourned by his widow, Minnie; three sons, Herbert A., with the Canadian Army, Robert E. of Inlet Avenue, and John F. of San Pedro Avenue, Gordon Head, and two daughters, Mrs. L. Norman of Warsaw Street, and Mrs. O. Skinner of Obed Avenue, also seven grandchildren.

Funeral services will be held in McCall Bros.' Floral Funeral Chapel on Wednesday afternoon at 2 o'clock, followed by interment in Colwood Burial Park.

29 LOST AND FOUND (Continued)

LOST—AIR FORCE BROOCH - VALUED as gift from missing airman. G 0640.

31 MONEY TO LOAN

[illegible] mortgage loans given without obligation. Applications for amounts up to $5,000 handled in a quick and satisfactory manner. No unnecessary waiting.

SAANICH REALTY CO.
1419 Douglas Street. Phone E 0001

A LOAN OF MONEY WANTED ON good investment—Will party who offered $30,000 loan on a building proposition kindly answer this ad. as I have lost your address. Write Box 6289 Colonist.

FUNDS ON HAND AND IMMEDIATELY AVAILABLE FOR MORTGAGE LOANS

LARGE AND SMALL AMOUNTS. LOW interest — quick decisions — reasonable charges. N.H.A. applications received. Agreements and mortgages purchased.

P. R. BROWN & SONS, LTD.
1112 Broad Street. Phone G 7171

MONEY TO LOAN—ANY REQUEST FOR a mortgage appreciated. Pemberton, Holmes, Ltd. G 8124.

A HOME OF YOUR OWN THROUGH A K. & S. LOAN

Loans Readily Arranged by This Old Established Firm. Ample Funds

KER & STEPHENSON, LTD.
608 Government Street. Phone G 4127

33 BUSINESS DIRECTORY

ACCOUNTING

ACCOUNTING, Auditing, Business and personal income tax. Recently discharged Can. Active Army. L. Ralph, E 3618.

ASHES AND CINDERS

GENERAL HAULING, SAND, GRAVEL, wood, sawdust, cinders for sale. E 8387.

BULLDOZERS

33 BUSINESS DIRECTORY (Continued)

PLUMBING

A PLUMBER REPAIR SHOP ON wheels to your door saves you money. Reliable Plumbing Shop. G 1941.

ESTIMATES GENERAL PLUMBING [illegible] ... Phone Colquitz [illegible]

SAWS

L. R. ELVES—COMPLETE SAW REpair service. 745 Pandora Avenue, above Douglas Street. Telephone E 6234.

SAWS FILED

IRA BECKER SAW SHOP, 448 CORmorant Street. G 0743. Band saws, cross-cut saws, circular saws, chain saws sharpened, lawn mowers repaired and sharpened.

SEWING SCHOOL

LEARN TO SEW AND SAVE—10 LESsons for $10, also extended courses. Phone G 3036. Academy of Useful Arts.

TAILORING

LADIES' AND GENTS' TAILORING—Expert remodeling, alterations. J. Davis, 621 Yates. E 5611.

LADIES' AND GENTS' TAILORING—Specializing in remodeling, alterations and men's suits made into ladies'. Also ladies' tailored suits. Better Price Tailors, 1946 Douglas St. E 2013.

VACUUM REPAIRS

AUTHORIZED PREMIER SERVICE, ALL makes. Est. 20 years. Higham's, E 1550.

WOOD

A DEPENDABLE BARGAIN

ALL 13-INCH RED CEDAR, NEVER IN water, for dry kindling. Ideal stovewood. Don't suffer with wet wood. Order today. 1½ cords $7.

RONALD ROPRINE FUEL CO. E 2910

BONE-DRY WOOD SPECIAL—Bone-Dry 12-in. dushwood 100—Douglas fir, $11.80 cd. 4-ft. bone-dry No. 1 millwood, $9 cd. Dominion Fuel, 2007 Douglas. E 5776.

BONE-DRY FIR MILLWOOD, NO RUBbish, ½ cds. $1.25. Write M. Singh, 812 Roderick.

A Mart for Busy Readers—Property for Sale or Trade

40 FOR SALE—MISCELLANEOUS (Continued)

MILLING ROOFING SHINGLES AND BUILDING PAPER. [illegible] L 3 and 3-ply Shingles. CAPITAL IRON & METALS, LTD. 1824 Store Street. G 2434

QUALITY SHINGLES — LOW PRICES. Dalmat Box Co. G 1632

JUST ARRIVED
SHIPMENT OF ½ IN. CLEAR FINISH, all kiln-dried—not the best grade but serviceable for many purposes.
½ x 5 per lineal foot ... [illegible]
½ x 6 per lineal foot ... 3c
½ x 8 per lineal foot ... 4c
½ x 10 per lineal foot ... 5c
½ x 12 per lineal foot ... 6c
Thinking of Building when things get back to normal? Prepare now by planning carefully your postwar home. We have a limited supply of the best buy in plan books yet. 62 floor plans of modern 4 and 5-Room Bungalows. 16 Technicolor elevations showing how your home will look completed, new raised-wall effect describes how fixtures appear. 6 Duplex plans. Call or will mail postpaid anywhere on receipt of $1.00.
STEWART & HUDSON, Retail Lumber Yards. Gorge Road, Below Gov't. B 2171-2

B. A. GREEN LUMBER CO., LTD. Per Barli—Cabinets—Millwork. Durold Shingles—Roofing. Masonite—Tile Boards—Plastic Moldings. 2001 Douglas St. G 7414

40B CLOTHING, FURS, SHOES, ETC.

ROSE LACE BRIDESMAIDS DRESS, with [illegible]. Size 38. B 1170

40D FURNITURE

AXMINSTER RUG, NEW CONDITION. PHONE B 3131 after 6.30.

CHESTERFIELD, ROOMY, EXCELLENT spring construction. Sectional bookcase. Floor lamps. Phone G 3815

DAVENETTE, GOOD CONDITION, cheap. Call at 1316 Rudlin Avenue.

FRONT-PIECE WALNUT DINING-ROOM suite, $95. Odd bowed glass china cabinet, $47.50. HOLLAND BROS., 826 Fort St. B 0613

EIGHT-PIECE WALNUT DINING-ROOM suite, $80, as new. Two pair of lined drapes, $20. Three pair of lined drapes, $15. Phone G 4830.

FOR RENT—USEFUL PIECES OF FURniture, not for sale. B 2830 or E 2580.

GREEN BROCADED CONVERTIBLE bed-chesterfield, only slightly used. G 0048.

LARGE TWO-DOOR WARDROBE — drawer in bottom, 7 feet high, 6 feet wide. $30. [illegible]

ORIENTAL RUGS, 9 FT. X 12 FT. TIENtsin, 6 ft. x 10 ft. Kirman, 4 ft. x 6 ft. Shiraz. Carpeterium, 1025 Cook. B 2041.

STUDIO COUCH, CONVERTIBLE MAKES two single beds. 2621 Richmond Avenue.

STEEL CRIB (LOWEEN) AND MATTRESS. Almost new. Phone B 3872

TWO LARGE CRIBS, ONE COUCH. CALL 10-3 p.m. Monday. 151 Humboldt.

WALNUT DINING-ROOM SUITE, chesterfield suite, bed, complete, davenette. B 8044

4 Years in this spot we have usually stated opposite the Courthouse is where we're located. But all last week twas the other way round, only inside that Courthouse could we R found. Watching the proceedings and listening with care being on the Jury are why we were there. 3 of us learned a wonderful thing any accused was innocent until the verdict we bring. And that the onus was always on the Crown to prove him guilty else he could step clear. How DIFFERENT this is to a Nazi court, where for months a man could rot in a Pen. And so my experience makes me want to shout what Tolerance and Freedom is all about. Mercy and Justice is what I see in that British Court of Law.
HEANEY WAREHOUSE. Opp. Courthouse, Bastion St.
AND 3 YOU "My learned friends" I submit that this 3-pc bed-davenport suite (brand new) is something U should judge yourself, and bring in a verdict of SOLD for $70 "order in the home."

This Week's Specials at HOME
Bridge-Card Tables ... 3.25
Tri-Lite Lamps, complete ... 14.75 to 29.50
Table Lamps ... 4.95 to 25.00
Sheepskin Rugs ... 0.50
Kitchen Rockers ... 5.00 and 8.50
7-Piece Bedroom Suite ... 79.50
Small All-White Breakfast-Room Suites ... 67.50
Mahogany Corner Cabinets ... 67.50
Pull Cushions ... 1.95 to 6.50
Velour Chesterfield Suites ... 179.50 to 295.00
8-Piece Waterfall Bedroom Suites ... 189.50
Occasional Chairs ... 16.95 to 19.50
Shag Rugs, all colors ... 7.95 to 10.50
HOME FURNITURE CO. On Fort Above Blanshard. E 8031

USED CHESTERFIELD SUITE
THREE-PIECE MODERN SUITE, covered in green mohair all over. This is a wonderful value at $129.50. Has Full Spring Construction.
McLENNAN McFEELY & PRIOR LTD. Established 1859. 1400 Government St. Phone G 1111

FOR VALUES IN FURNITURE SEE MACDONALD'S LIMITED. 1121 Douglas St. B 1171

BETTER-CLASS USED FURNITURE. TWO BEDROOM SUITES COMPLETE. J. M. WILLOWS. 706 Johnson Street. G 4134

STANDARD FURNITURE CO. MANUFACTURERS AND RETAILERS. VIEWFIELD RD. 737 YATES ST.

40E MUSICAL INSTRUMENTS

A WILLIS PIANO IN GOOD CONDITION. 1116 Glasgow Avenue. Phone B 8104

C-MELODY SAXOPHONE — SILVER plated. Phone E 1694

GOOD RECONDITIONED PIANOS BY Willis, Gerhard Heintzman, Lesage and Prince. Prices from $195. W. P. T. B. Terms. S. O. Cave, 745 View. G 2516

NEWCOMBE PIANO, GOOD TONE, $100 cash. Phone G 8970 Monday or after.

PIANO WANTED FOR PRACTICE, $50-$60. Phone G 8161

SMALL FRENCH PIANO, A1 CONDItion, $115. Phone G 8161

VIOLINS BOUGHT, SOLD AND REpaired. Hugo Willmer, 6110 Broad Street. Phone E 1043

WILL PAY CASH FOR YOUR USED piano. S. O. Cave, 745 View. G 2516

40G RADIO

A. WADSWORTH RADIO SERVICE — Satisfaction guaranteed. All types of electrical repairs. 126 View St. G 8522.

G. M. CAR RADIO — EXCELLENT CONdition, for sale, $35. P.O. Box 618, Victoria.

GENERAL ELECTRIC CONSOLE RADIO. Phone E 2703

JUNCTION RADIO SERVICE. RADIO REpairs by expert technician. B 1622

PHILCO MANTEL RADIO, 945 YATES Street. Phone E 1032

RECORD PLAYER WANTED TO ATtach to small radio; must be within [illegible]. Box 5518, Colonist.

STEWART WARNER CONSOLE RADIO. $[illegible] or nearest cash offer. Phone G 2790

WILL PAY CASH FOR SMALL MANTEL radio. Phone G 4404, evenings.

40 FOR SALE—MISCELLANEOUS (Continued)

WELLS RADIO SERVICE. Phone E 0434. 856 Gorge Road East. Repairs at reasonable cost by expert technician.

WESTINGHOUSE MANTEL RADIO — Separate loud speaker. Phone B 0716

STUBB DE FOREST CROSLEY RADIO, $30. B 1778

40G RADIO REPAIRS

ALL RADIOS REPAIRED. EFFICIENT and prompt. Guaranteed. Call G 3113.

EXPERT RADIO REPAIRS BY EXPERIenced technicians. They are members of the Associated Radio Technicians of B.C. Fletcher Bros. G 7146.

FOR COMPLETE SATISFACTION AND guaranteed workmanship, send your repairs to David Spencer, Ltd., specialists in radio services and members of A.R.T. of B.C. Phone E 4141. 811 View Street.

KENT-ROACH, LTD.—EXPERT RADIO service by skilled technicians and the most modern testing equipment. Phone B 0013. 641 Yates Street.

RADIO SERVICE OF ALL MAKES AND repairs. Best of service. Quick delivery. 824 John Street. G 8302.

GOOD SELECTION OF BEDDING plants, $1.00 per Doz. H. P. Atkin, formerly W. J. Dunn, Torquay Drive. Phone Albion 42

WOOD'S RADIO SERVICE—FAIRFIELD and Moss. Phone B 2423

40H NURSERY STOCK, PLANTS, ETC.

CABBAGE, LETTUCE AND CAULIflower plants. Pansies, Bock Roses, Kramerow Stocks. All well-hardened plants.
BALDWIN'S NURSERY. Cadboro Bay Road. Between Willows Stables and Uplands Garage — Phone B 3316

BEAUTIFY YOUR GARDEN
WITH HEATHER AND AZALEAS, EVERgreens, Bedding Plants and Flowering Shrubs. See our display in Public Market. Phone Colquitz 66 Y.
LAMMER & SONS. Kufnaide Road. Strawberry Vale

40K BICYCLES AND MOTORCYCLES

BICYCLES IN STOCK — NEW AND used. Bicycle and autocycle repairs. Hope and Inglis repairs. Harris, 758 Fort Street. G 7824.

BICYCLES. All sizes, repairs guaranteed. We buy bicycles and parts. 1334 Government Street. G 4722. We call.

BOYS' MEN'S AND RACING BICYCLES. Completely overhauled and repainted. Apply 1210 Queens.

EVERYTHING IN BICYCLE REPAIRS. Bernard, Ltd., 1010 Douglas. G 8011.

MAN'S BICYCLE—EXCELLENT CONDItion, very good tires. Bendix and coaster brake. $30. Phone G 4001.

PRACTICALLY NEW MAN'S C.C.M. BIcycle. 2713 Roseberry.

AUTOCYCLE SPECIALIST. W. J. DAWNE. PART REPAIR SERVICE. 1535 MORRISON STREET

ROBINSON'S BICYCLE RENTALS AND REPAIRS. CARRIAGES FOR SALE OR RENT. 1630 Broad Street, Opposite Colonist. Phone B 0316

1936 INDIAN MOTORCYCLE, EXCELlent running order. Good rubber. Two spares. 876 Lavallie Road.

1935 HARLEY - DAVIDSON, TWIN, with sidecar, $150. Anderson's Garage, 727 Johnson Street.

$12 SMALL GIRL'S ENGLISH BIcycle, pneumatic tires. Phone Colquitz 13, evenings.

1929 INDIAN SCOUT MOTORCYCLE. Will trade for autocycle. E 3106

40L STOVES AND RANGES

A SPECIAL ANNOUNCEMENT TO THE people of Victoria. We will buy or rebuild your stoves, heaters or furnaces, regardless of condition. We also buy tools and hardware. We pay cash and call anywhere anytime. G 8102

ANYTHING IN STOVES, FURNITURE wanted, regardless of condition. We pay cash for stoves, furniture, ranges, scrap plumbing, machinery, etc. Call us first. Best prices. G 0636

ALL-ENAMEL FRONT, NEW FINDLAY range with waterfront, $36. Carter's Stove Store, 822 Fort Street. Phone E 2314

ALL-ENAMEL MERIT RANGE WITH warming oven, steel top. Price, $78. Phone E 8801

A SMALL MOP-WRINGER, $2.50. KNOB repairing outfit, 42. 1671 Broad St.

BOILERS CONNECTED AND STOVES repaired day or night. Phone G 8401

FOR SALE, FAWCETT NATIONAL enamel range in good condition, fitted with sawdust burner and hopper, coal and wood grates, etc. Unused. Phone E 1577

RANGE CASTINGS FOR MOST RANGES. B.C. Hardware, 734 Fort Street.

WANTED — 500 RANGES. HIGHEST prices paid. Peden's Stove Store, 733 Johnson Street. B 1451.

WILSON'S ECONOMY FURNITURE. McClary high oven gas range, $17.50. 840 Cormorant St. Phone G 9018

40O FARM IMPLEMENTS

FOR SALE — ONE McCORMICK ONE-horse mower, one Bain one-horse wagon, one electric fencer, one 7-inch Massey roller-bearing feed grinder; all in perfect condition. Apply N. Whittaker, East Saanich Road, east Tanner Road.

1 E.R.T. BOILER, 3 FT. X 6 FT.,—ALSO boiler front and grate bars, suitable for greenhouse. Apply 6410 Lovett Avenue.

40P MISCELLANEOUS

FLAGS AND BUNTING
A REALLY FINE WOOL CANADIAN ENsign, size 12 ft. x 6 ft. and a St. George Red Cross, same size and quality. The two for $14. Three lots of red, white and blue bunting, approximately 10 yards long and six yards wide in each. $2 per lot.
GRAY'S USED FURNITURE STORE. 310 Burnside at Carroll. Phone G 5380

CONNOR-MAYTAG
AUTHORIZED SERVICE ON CONNOR and Maytag washing machines. Repairs on all makes. Expert workmanship. 841 Yates. Phone E 3015.

ALL ELECTRIC VACUUM CLEANERS repaired. Parts all makes. Brushes rebristled, wheels, switches, bags, belts, motor reconditioned. Call G 3113, 807 Fort.

ALL TYPES OF RUBBER STAMPS manufactured by Robinson Press, opposite the Bay. E 0611

ATTENTION — WRINGER ROLLS FOR most makes electric washers. Taylor & Co., 828 Fort.

ALL MAKES SEWING MACHINES REpaired, parts, needles, oil. Taylor & Co., 828 Fort.

ALL MAKES VACUUM CLEANERS REpaired, belts, brushes, etc. Taylor & Co., 828 Fort.

ALL-ELECTRIC CLEANERS — ALL makes. All models. Real bargains. 807 Fort Street.

A FEW SEWING MACHINES (RECONditioned). Terms. Taylor & Co., 828 Fort.

ALL STEEL CONCRETE WHEELBARrow, also garden wheelbarrow. Phone B 0494

A DOUBLE LOAD CINDERS, $3.50. CLAY, soil, rock, manure. H. Yre. G 8344.

ABSOLUTELY Top-Quality Soil. [illegible] manure, cinders, gen. hauling. G 1432

A FEW LOADS MANURE LEFT, $3 PER load; [illegible] cinders $4.50. G 3456.

ALEXANDER FOR THE BEST SOIL — Phone E 8778.

40 FOR SALE—MISCELLANEOUS (Continued)

"BONE DRY" RUBBER SUIT, AS NEW, size 36, $7.00. Phone Albion 83M

CEMENT STEPPING STONES, Concrete foundation blocks. B 2718 - B 3285.

[illegible] by Westinghouse, reduced to $113. On view at Ferncliff Riding Stables, Old West Road, far end from Victoria.

ELECTRICAL REPAIRS — HAVE YOUR iron, toaster, waffle iron or sandwich toaster repaired now. Expert workmanship at low prices. Hudson's Bay Company, Housewares Department. Phone E 7111.

ELECTRICAL SUPPLIES, FIXTURES, contracting, repairs to toasters, irons, hotplates and other appliances. B. D. Maineering & Co., 826 Fort Street. Phone G 7821.

ELECTRIC SEWING MACHINE FOR rent, weekly or monthly. Taylor & Co., 828 Fort.

CARROT JUICER
ELECTRIC, JUICES ALL FRUITS—ALL vegetables. Capacity 2 quarts in 5 minutes. Box 1366, Colonist.

ELECTRIC WASHER FOR RENT. PARticulars Box 2073, Colonist.

FOR SALE, HAMILTON BEACH vacuum cleaner, perfect condition, with attachments, $35. 332 Catherine St.

FOR SALE — CREAM AND MAROON English buggy, new January, $25. Phone E 8025

FOR SALE—SHOE REPAIR MACHINERY. Cheap. Apply to owner. Box [illegible], Colonist.

FOR VENETIAN BLINDS AND SUPPLIES. Pacific Venetian Blind Co., 1113 Fort.

FOR SALE — BUNDLE CARRIER FOR side of car. Phone E 1778

FOR SALE — TWO-WHEELED CHILD'S sulky. Phone G 3142

FOR SALE — CREAM WATER LILIES. G 3272

LADY'S SMALL 16-JEWEL WATCH, $15. Also Ronson lighter, like new. What offers? Phone Albion 10 T.

LARGE SIZE WALNUT STEEL CRIB — Complete, good condition, $12.50. Phone G 5614

LARGE-SIZE BABY PRAM, PREWAR (like new), also folding play pen. G 8480

MONAMEL—THE MODERN INTERIOR finish. For floors and woodwork, walls and ceilings, in bathrooms and kitchens or wherever extreme durability is desired. It is heatproof, acidproof, alkaliproof and waterproof. General Paint Store, 1464 Douglas Street. E 0018

MURESCO, BULK AND PACKAGES. Complete stock. Stoneland Co., Ltd., 640 Fort Street. G 1814

MANURE, CINDERS, SOIL AND CLAY fill for sale. P.D.Q. Express. B 1629

REMINGTON TYPEWRITER (STANDard), stenographer's desk and chair. $50. Phone B 1868, between 2 and 8 p.m.

RONSON LIGHTERS REPAIRED IN ONE week. Mail to Guaranteed Ronson Repairs, 2011 W. 34th, Vancouver, B.C.

RENT A SINGER ELECTRIC SEWING machine by the month. Phone E 6513. Singer Sewing Machine Co.

ROCK, TOP SOIL, MANURE, CINDERS, gravel. Phone Colquitz 116Y. Simmons.

RUBBER STAMPS QUICK AT GIGOON'S

SHINGLE STAINS GREENS, $2.10 GAL.; brown, red, black, $1.85 gal. Harle-Andrews Paints, Ltd., 711 View St. G 6713

SEVEN-FOOT CEDAR POSTS. WRITE P. N. Bigelow, Langford P.O.

USED LUMBER FOR SALE—APPLY TOM Clark, West Saanich and Keating Crossroad.

VARIEGATED IVY, 35c. HARDY FERNS, 40c. Pet Shop.

1 TREADLE, 1 HAND SEWING MAchines, 1 gas range combination bookcase and desk, 1 trunk, 1 dresser. 1816 Government Street.

1 SINGLE BED, $15; 1 CAMP COT, $6; complete set of Charles Dickens, $16. B 2406

4-CYLINDER MAGNETO, BOAT CARburetor, two or four-cycle. 1016 Dunsmuir.

WASHING MACHINE REPAIRS
Let us keep your washer in perfect operating condition. We maintain a complete up-to-date washing machine service department and carry a good stock of wringer rolls for all types of washers.
McLENNAN McFEELY & PRIOR LTD. Established 1859. 1400 Government St. Phone G 1111

41 WANTED—MISCELLANEOUS

A REPUTATION FOR PAYING HIGHEST prices for rags, bottles, men's clothes, furniture, or anything you wish to dispose of. We call anywhere, any time. R 3035

ALL YOUR OLD FURNITURE, TOOLS, radios, bottles, rags and useful things. Good prices paid. R 0358, B 0343. We call.

ALL TANK-TYPE VACUUM CLEANERS. Best prices paid. G 3113

CASH for old office furniture and equipment. Diggon's, 1300 Block, Gov't.

IF YOU WISH TO DISPOSE OF YOUR furniture, etc., antique or modern, consult us. We either buy outright or sell for you. Fred Smith & Co., Auctioneers. G 4413.

LAWN MOWER, GOOD CONDITION. MR. C. Lavendys, Blebea Avenue, Mount Tolmie P.O.

UPRIGHT PIANO WANTED, LOWprice class, can pay cash. G 6796

WE BUY SHEFFIELD PLATE, OLD china, antique furniture. Will pay extra good prices for old sterling. Century Arts Shop, Government and Yates. E 3325.

WE BUY ESTATES OF JEWELRY AND antiques, large or small. W. A. McLeod Co., Ltd., the Old Gold Shop. G 3194

WANTED — CASCARA BARK, 20c PER pound. Buckerfield's Ltd., 2100 Douglas Street.

WANTED — MEN'S USED CLOTHING. Best prices paid for men's suits. B 7028

WANTED—"GOOD CHEER" GAS CIRculating heater, good condition. Phone G 3804 after 6 p.m.

WANTED—TWO SECOND TIRES, 16 IN., 4.00 or 19-in 4.75. Box 2629, Colonist.

WANTED—25 FT. [illegible] IN OR ¾-IN. [illegible] Phone Colquitz 35 W

WANTED — USED FURNITURE. ROLland Bros., 824 Fort. E 8013.

WANTED — 3-BURNER GAS PLATE. G 5010

PULPWOOD WANTED
Any Quantity — Spruce, Hemlock or Balsam. Call, Write or Phone for Specifications. SIDNEY ROOFING & PAPER CO., LTD. B 1131

42 POULTRY AND LIVESTOCK

42A POULTRY AND SUPPLIES

ATTENTION, EGG SHIPPERS! FARM Produce Company, 619 Pandora Avenue, Victoria, wants to increase egg shipment. We pay freight on case lots and over. Cheques mailed every week. Ship by freight direct to us. G 5833.

AUSTRALORP DAY-OLD CHICKS, $20 per 100, ready now. G. Bruletts, Midwood Road, R.R. 1, Victoria.

CHICKS READY ON FOLLOWING dates, Hampshires only: May 22, 26, 29, also later. Government approved and blood-tested stock. J. L. Lang, Cedar Hill Crossroad. E 4296

FOR SALE—HAMPSHIRE PULLETS AND cockerels [illegible]. Phone E 3401. 3045 Cedar Hill Crossroad.

NEW HAMPSHIRE HATCHING EGGS from selected stock, $1.00 setting. Stall 43, Public Market, Wed. and Sat.

42 POULTRY AND LIVESTOCK (Continued)

SETTING EGGS, NEW HAMPSHIRES, fifteen $1.00, delivered. B 9658

SUMMER CHICKS
[illegible] June and September. Place your orders now.
L. P. SOLLY. Lakeview Poultry Farm. Westholme, V.I., B.C. Write for a Catalogue and Price List

WANTED — GOSLINGS AND DUCKlings. Reply Box 1663, Colonist.

YEAR-ROUND HATCHING
New Hampshire chicks hatched to order every month in the year. Orders being booked now.
WESTWOOD POULTRY FARM. W. W. Seymour. Duncan, B.C.

42C CATTLE

FOR SALE—ONE REGISTERED SHORThorn bull, bred by Duke of Windsor, High River. Apply Robert Hadden, Aldersyde, Alberta.

JERSEY COW, THIRD CALF, FRESH two weeks, dehorned and very quiet. Also heavy-milking Jersey five gallons, due to freshen. Belmont 27 L, or B 6438

42D SHEEP

FOR SALE—14 EWES AND LAMBS. BOX 102, Duncan, V.I.

42F DOGS

CHOICE REGISTERED SCOTTISH TERrier puppies. Price $25 in Victoria. Alastian Kennels, White Rock, B.C.

DOGS AND CATS BOARDED. MRS. H. W. Mellish, Mount Douglas Crossroad, on 3½-mile circle. Phone Albion 65-T.

FOR SALE—TWO-MONTH-OLD COCKER spaniel puppies, ideal pet for a child. [illegible] Spragge, north end Halland Avenue, Colquitz.

RED COCKER SPANIELS—VERY FINE puppies, two months old, registered. Mrs. Fasdi..., 406 [illegible] Road, Nanaimo—[illegible] Cobble Hill.

TEDDY BEARS "DUTCH KEESHOND" puppies, distemper immunized. C.K.C. Reg. Oakcrest Kennels, Burnside, ½ mile past Helmcken.

42L CANARIES

WANTED — HEN CANARIES, YELLOW or white. Phone after 6 p.m. E 8348

42X MISCELLANEOUS

ELECTRIC BROODERS, CHICK FOUNTS, Boat valves. Grandview Sheet Metal Works, Ltd., Vancouver, B.C.

FOR SALE, COMPLETE SILO, $75. Archie Drown, Royal Oak.

P.D.Q. EXPRESS AND MOVING. LIVEstock hauling. Wanted, light horses. B 1629

PLOUGHING — Lots, Gardens, Acreage; also leveling. Ford tractors. E 8691.

46 HOTELS

HOTEL STATION—ROOMS, HOT AND cold water, radiator heat. Reasonable. B 3510

STAY AT THE BEVERLEY HOTEL where you will get a nice, warm, cosy room. You can always get one. Come and See—734 Yates Street. NEXT DOOR TO EVERYTHING IN TOWN. STRICTLY FIRST CLASS

CLOVELLY GUEST HOUSE. 1168 CLOVELLY TERRACE. Six Minutes by Bus From Town. Accommodation: One - Week - Month. Accessible to Golf Course. Mrs. Gennon — B 3227

CRAIGMYLE—1037 CRAIGDARROCH. CLOSE IN—EXCELLENT MEALS. Hot and Cold Water in Each Room. Phone G 8031

47 ROOM AND BOARD

ACCOMMODATION in Very Comfortable private home, officers only. B 3770

BOARD AND ROOM FOR FOUR PEOple. Close to shipyards. 1124 Esquimalt Road. Phone G 7256

BOARD AND ROOM—NICE LOCALITY. Phone E 5848

COMFORTABLE HOME IN RETURN FOR some household help, and small remuneration. One in family. Albion 75D

COMFORTABLE ROOM IN GOOD LOcality, home cooking, near car and bus, reasonable. B 1200

COMFORTABLE ROOMS, SINGLE OR double. Breakfast served. Cherry Bank, 816 McClure.

ROOM AND BOARD, ONE OR TWO LAdies, private apartment, near town on car line. Box 1035, Colonist.

ROOM AND BOARD IN QUIET COMfortable home for working men. Phone E 1313

"THREE-DOT GUEST RANCH," LANGford. Holiday guests. Reservations June 15. Deane-Freeman, Belmont 44 Y

WOULD LIKE TO BOARD BOY OF 7 in good home. Box 2246, Colonist.

1418 HARRISON AT YATES AND Fort, breakfast. E 8173.

48 ROOM AND BOARD WANTED

GENUINE HOME WANTED FOR TWO small boys, 6 and 7 years. McCoy, 838 Cormorant Street.

LADY WILL REQUIRE TWO ROOMS and board for self and two school girls for Winter months from September 1 in vicinity of St. James Douglas School. Empire 5814

LADY WISHES TO BE RECEIVED AS paying guest into conveniently situated private home. Phone Albion 83 M, or Box 2388, Colonist.

LADY WISHES ROOM AND BOARD IN refined home, light meals, $30 per month. Call G 8776

NAVAL OFFICER DESIRES ROOM AND board for wife, accommodation for self and baby. Phone G 7160

49 ROOMS TO RENT

49A FURNISHED

BEDROOM, BREAKFAST IF DESIRED. Close to Legislative Bldgs. Prominent. Phone B 1273

FURNISHED ROOM FOR RENT—$15. 1310 Bay Street.

LARGE DOUBLE WELL-FURNISHED bedroom, refined home. Use of den. E 1815

49B UNFURNISHED

ONE LARGE UNFURNISHED ROOM, close in, suitable for working man or woman. Box 4505, Colonist.

100 NOTEPAPER AND ENVELOPES with name address $1.00. Diggon's

TO OUT-OF-TOWN SUBSCRIBERS
[illegible]

50 ROOMS WANTED

WANTED — URGENT
FAMILY ACCOMMODATION, AND BOARD AND ROOM
EMERGENCY SHELTER REGISTRY
[illegible] Phone E 2017

51 HOUSEKEEPING ROOMS

LANDLORDS MAY RENT FAMILY quarters in Victoria and district only to persons presenting either a PERMIT or an AUTHORIZATION. Applications for permits or authorizations are made by tenants to the Emergency Shelter Administration.

51A FURNISHED

ATTRACTIVE HOUSEKEEPING ROOM. Close in. Apply 641 Burdett.

BRIGHT HOUSEKEEPING ROOM, ground floor, hot and cold water, five minutes walk from P.O. 620 Belleville St.

BRIGHT HOUSEKEEPING ROOM, ground floor, hot and cold water, five minutes' walk from P.O. 420 Belleville.

BRIDGEVIEW HOTEL, 1605 STORE ST. Sleeping and housekeeping rooms.

FURNISHED DOUBLE BEDROOM, study with fireplace and use of kitchen with cupboards and electric cook stove. No children. Central Esquimalt. G 8067.

FURNISHED HOUSEKEEPING ROOM, business couple. 641 Dunedin Street. B 7984 after 6 p.m.

FURNISHED BASEMENT HOUSEKEEPing room for gentleman. Close in. 413 [illegible] E 4501

FURNISHED FRONT ROOM DOWNstairs, near car line, James Bay. E 3868

FURNISHED HOUSEKEEPING ROOM to rent. 619 Cornwall.

HOUSEKEEPING ROOM FURNISHED. No objection to child under 6. 2340 Quadra Street.

HOUSEKEEPING ROOMS FOR RENT — Phone G 5001

LARGE FRONT ROOM WITH KITCHEN privileges. 1048 Pandora.

51B UNFURNISHED

LARGE UNFURNISHED HOUSEKEEPing room close in, business woman or young married couple preferred. G 4428

52 HOUSEKEEPING ROOMS WANTED

52A FURNISHED

MAN AND WIFE DESIRE HOUSEKEEPing room for ten days. Address Box 2147, Colonist.

53 FLATS AND APARTMENTS TO RENT

COMFORTABLY-FURNISHED FLAT, 3 rooms with kitchen privileges. 3309 Florence Street.

FURNISHED APARTMENT TO RENT, three rooms. Box 2387, Colonist.

OAK BAY — UNFURNISHED GROUND floor apartment, rent $17.00, quiet tenants. Box 2377, Colonist.

OAK BAY — UNFURNISHED GROUND-floor apartment. Vacant June 15. Rent $47.00. Box 5277, Colonist.

TWO-ROOM FURNISHED SUITE, NOW vacant. Phone N 1806 in afternoon.

WILL EXCHANGE TENANCY OF SMALL unfurnished suite, rent $22.50, for house under $40. Box 2062, Colonist.

54 FLATS AND APARTMENTS WANTED

BY JUNE 15, THREE-ROOM HOUSING unfurnished, young business couple. Box 2363, Colonist.

COUPLE WITH ONE CHILD WISH FOUR or five-room apartment furnished, or house, permanent resident. Have permit. Box 2377, Colonist.

SERVICEMAN, WIFE AND DAUGHTER (three years) require two or three-room suite. Box 1801, Colonist.

WANTED—THREE ROOMS AND BATH, unfurnished. Box 2160, Colonist.

55 HOUSES TO RENT

LIGHT FURNACE-ROOM DUTIES, COTtage attached with water and light. Monthly occupancy. Net nominal rent $2.50. P. R. Brown & Sons, 1112 Broad.

McILWAINE BROS. TRANSFER, LTD. Furniture and piano moving, long distance removals, house hauling, storage, crating. 1321 Wharf. E 8341

55A FURNISHED

A YOUNG COUPLE WANTED TO SHARE very modern stucco duplex. No children. Exceptionally well furnished. Fairfield district. G 7626 after 6 p.m.

55B UNFURNISHED

HEANEY'S (EST'D 1890). MOVING, packing, storage. Phone G 1194. Let us explain our service.

57 WANTED TO RENT—HOUSES

HOUSE OR ROOMS, URGENT. PERMIT. Empire 6479

TWO, THREE-ROOM, PARTLY-FURnished cottage. Box 1176, Colonist.

57A FURNISHED

SOOKE DISTRICT, TWO-ROOM FURnished cottage, immediate occupancy. C. W. Cook, R.M.D. No. 3, Victoria.

57B UNFURNISHED

PRESENT House Sold. Please Rent Me small house or cottage, unfurn., no children. Have permit. Box 1210, Colonist.

WANTED TO RENT FAMILY HOME before June 30; references. B 5566

58 OFFICES, STORES, HALLS TO RENT

BALLROOM FOR RENT—REASONABLE rates. Parties, dances, weddings or meetings. Phone G 0384

59 TO RENT—MISCELLANEOUS

A SMALL ELECTRIC CONCRETE MIXER for rent, $1.50 daily. 831 McKenzie Avenue. Phone G 8284

SMALL ELECTRIC CONCRETE MIXER for rent, $1.50 daily. G 8284. 831 McKenzie Avenue.

60 WANTED TO RENT MISCELLANEOUS

WANTED TO SHARE OFFICE SPACE or rent space with phone service. Box 2161, Colonist.

61 SUMMER RESORTS

ALLEN'S Beach Auto Camp, Shawnigan Lake. 6 fully furn. cabins, open all year. Boats, fishing, safe bathing, hunting.

RESORT, HOTEL RESERVATIONS, UP-Island and Vancouver. See the Victoria Travel Bureau, Strathcona Hotel. B 1022

WEEK-ENDERS ATTENTION — FURnished cottages. Phone 44 R, Ganges, or write C. Horel.

61A COTTAGES AND CAMPSITES

FOR RENT—TWO SUMMER COTTAGES on Denman Island, $40 and $35 per month. For particulars write 1840 Marine Drive, Vancouver, B.C.

SUNNY SHORES CAMP—CABINS, COTtages. Address R.R. No. 1. Phone Sooke 7 P.

"THE FLYING U FOR U" FOR A REAL holiday in the Cariboo.

65 AUTOMOBILES

A FENDER AND PAINT REPAIR JOB expertly done at MOONEY'S BODY SHOP. 814 Cormorant Street. Phone E 5033

65 AUTOMOBILES (Continued)

AUTO SALES FINANCED—H. W. MILLER & Co., 1010 Broad Street.

ENGINE AND BODY WORK
GENUINE G-M PARTS, BODIES, [illegible] tune-up, latest equipment. Trained personnel.
WILSON & CABELDU, LTD. 925 Yates St. Phone B 1107. AND OAK BAY GARAGE

FOR AUTO TOP LEANS OR CUSHION repairs, baby buggies recovered, see Ernie Sanders. Phone B 4418.

65A FOR SALE

CASH FOR YOUR CAR. EMPRESS SALES, 461 Yates. G 2013 or E 0836.

EASY, PLEASANT, TOP-PRICE WAY TO SELL YOUR CAR. See WILSON & CABELDU. 925 Yates St. Phone B 1107

ENGINE RECONDITIONING SPECIALists—Get our prices. Complete job: rebore, install pistons, pins, rings. New-engine performance. Easy on gas and oil. CHET DOWMAN GARAGE—136 JOHNSON

FOR SALE, 1939 DE SOTO CUSTOM built convertible coupe with rumble seat, leather upholstery, five tires. One owner, like new. Ceiling price. Serial No. 5036180. E 1753. 867 Carlos.

FORD CAR, MODEL "T," IN GOOD running order and fair tires, for sale cheap. Gordon Head Service Station, Shelbourne Street.

HERE'S YOUR CHANCE
HAVE YOU A LATE MODEL Dodge or Plymouth sedan, in good condition, for a 1941 Austin sedan, like new?
HEGG MOTOR COMPANY LIMITED. 896 Yates Street

HYDRAULIC HOIST, REAR END, transmission, large motors, power take-off and universal. Clark's Auto and Truck Parts, 831 View St. B 2041

WHY NOT SELL YOUR CAR?
NEW CARS MAY BE AVAILABLE SOON. WE WILL PAY YOU TOP CASH PRICE OR GIVE YOU A CREDIT NOTE.
NATIONAL MOTOR COMPANY, LIMITED. 818 Yates Street. Phone G 8177

SELL US YOUR CAR FOR CASH!
DAVIS MOTORS, LTD. Buick and Pontiac Cars—G.M.C. Trucks. Fort St. at Quadra. Phone G 8154

1931 CHEVROLET PICK-UP
1928 PONTIAC COUPE
1930 CHEVROLET MOTOR, (Completely overhauled)
A.B.C. AUTO PARTS LTD. 1003 View St. Phone B 9031

WHY WASTE TIME AND ENERGY SELLING YOUR CAR PRIVATELY? THERE IS ONLY ONE PRICE! WE PAY IT IN A FLASH. Appraisal Without Obligation. YATES STREET AUTO SALES. 465 Yates Street. Phone B 1032

1933 ESSEX SEDAN, 1426 TERRAplane five-passenger coupe. Both these cars have good tires and are in good mechanical condition. Trade Your Older Car in on One of These. THOS. ATKINSON GARAGE. 817 Vancouver Street. Phone B 3131

EXPERT AUTO PAINTING AND FENDER REPAIRS. JAMESON MOTORS LTD. 740 Broughton St. Studebaker - Hillman - Hudson

AUTOMOBILE FINANCING. Conditional Sale Agreements Discounted. Rates Reasonable. Quick Decisions. ISLAND FINANCES, LTD. 1112 Broad Street. G 7171

1931 INTERNATIONAL 1 - TON truck for sale, $200, serial No. 2716, two new tires and new battery. R. McLennon, 101 Michigan Street. Call between 6.30 and 7.

6-TON DUAL-AXLE LOGGING TRAILER, 6 good tires, 4 fair, also steel subframe, cab guard and bunk to fit 1942 Ford truck, ready to log. Box 803, Duncan.

1934 TERRAPLANE LICENCE, FIVE tires, good condition, $495. G 8113 before 5 p.m. Serial No. C33236. B. P. Bowell, 715 Bay.

1928 INTERNATIONAL 1½ - TON dual wheel truck, running good, $250 or offer, trade. Phone G 3795 no Sunday calls.

1931 CHEVROLET SEDAN, SERIAL No. [illegible], 5 tires, price $185. Owner Gerald Lawrence, 612 Francis Ave.

1929 CHEVROLET, SERIAL NO. 3738, five good tires, $175. A. Burton, 1711 Cook Street. Phone E 1844

6-ROOM HOUSE-TRAILER FOR SALE at 730 Primrose Avenue.

65B WANTED

A LATE MODEL SEDAN WANTED FOR essential work. Top price. Private. E 4282

AUTOMOBILES WANTED FOR CASH. Masters Motor Co., Ltd. Phone E 2041

ANY LATE MODEL CAR WANTED, SEdan preferred. Top price. E 8842

ALL CASH FOR GOOD CAR, 1934 OR later. Private. E 7132

CARS and Trucks in Any Condition wanted for wrecking. Best cash price paid without delay. Parts of all kinds for sale. W. Frank Cameron, 852 View. E 0878

CASH UP TO $1,000 FOR GOOD LATE-model car. Private. E 7014

WANTED—USED OR OLD RADIATORS. Highest prices paid. Victoria Radiator Works, 844 Fort Street. G 7712

WANTED—CLUB COUPE OR SEDAN, late model. Cash if suitable. Phone Albion 91.

MASTERS MOTOR CO., LTD. PAYS CASH FOR USED CARS. MASTERS MOTOR CO., LTD. 915 View Street. Phone E 2041

ALL MAKES OF CARS WANTED. ANDERSON'S GARAGE. 727 Johnson St. Phone G 0436

65 AUTOMOBILES (Continued)

CASH FOR 1936 (OR LATER) SEDAN OR coach. Phone G 1063.

WANTED—CHEVROLET, 1927 OR 1928, any condition, or motor. Box 2252, Colonist.

[illegible] B 1162

67 BOATS AND LAUNCHES

FOR SALE—33 FT. X 7 FT. 6 IN. COD boat "Irene," fully equipped ready to go, excellent sea boat, $1,350 cash. At Fishermen's Wharf, apply boat "Sally P," or Box 2290, Colonist.

FOR SALE — 16-FT. CLINKER - BUILT, centre-board boat, complete with [illegible] Johnson Sea Horse, good sea boat. $125. Box 1878, Colonist.

FOR SALE — BRIDGE DECK MOTOR cruiser in new condition, fully equipped. For further particulars, Box 4701, Colonist.

FOR SALE — 4-H.P. MARINE ENGINE with clutch. Good order. G 6298

FISHING BOAT, 30-FT. x 8-FT. BEAM, steel hull, year old. H 3347

IN STOCK, BURLS ELASTIC SEAM composition, glues, cement and preservatives. Ship Chandlers (McQuade's), Ltd.

NEW CHEVROLET, 85-H.P. ENGINE, all accessories, never used. Discount. Hemp, San Juan Avenue, Sidney.

ONE 40-FT. CRUISER, KERMATH ENgine; one 24-ft. by 6-ft. cabin launch, one Easthope; one 27-ft. by 6-ft. trailer, [illegible] engine; one 28 ft. by 7 ft. gill-netter, Easthope; one speedboat; one 34-ft. by 8-ft. cruiser, Kermath; and pair, tugboat, one 51-ft. by 12 ft. bucket and beam trailer, 85-h.p. Diesel. Shoal Harbor Marine Service. Phone Sidney 131.

STURDY 30-FT. FISHING BOAT BUILT, perfect marine engine, $2,150. Box 1424, Colonist.

TROLLING BOAT, $1,000. FULLY equipped with gurdies, also dogfish drum. Good running condition. Boat Cully D, Fishermen's Dock, Port Alberni, B.C.

UNIVERSAL MARINE ENGINE AVAILable in all horsepowers. Delivery dates Mar.-June. Send for bulletin on prices. Canadian Fairbanks Morse, Victoria.

WANTED, SMALL OUTBOARD MOTOR. Phone G 6114

26-FT. CABIN BOAT, STAR ENGINE, AT Oak Bay Boathouse, $300. Phone H 2478

74 TIMBER BROKERS

74A TIMBER WANTED

WANTED—TIMBER FOR CASH OR ON stumpage. Box 1727, Colonist.

75 BUSINESS OPPORTUNITIES

ATTRACTIVE LODGING HOUSE BUSIness (light housekeeping). Well established. Early tenancy for cash. Close. Box 5347, Colonist.

CAFE AND LUNCH COUNTER
SHOWING LARGE PROFIT. PREMISES secured by lease at reasonable rent. Very good equipment. Counter seating over 30. Income up to $1,000 monthly. For sale reasonably as owner has other interests.
PEMBERTON HOLMES LTD. (Please Ask for Mr. Goeland). 625 Fort Street. Phone G 8124

UP-ISLAND COUNTRY MEAT AND grocery business doing $60,000 turnover. Property, delivery truck, all stock and equipment for sale. Must sell, ill health. $8,000 cash. Immediate possession. Phone Cobble Hill 62-L-6.

75A BUSINESSES WANTED

IF YOUR BUSINESS FOR SALE? LIST with us. Experienced, reliable. Dalby & Co., Ltd., 634 View. E 0341, eves. E 1033

76 EXCHANGE—REAL ESTATE

SWAP SMALL LOCAL PROPERTIES FOR apartment, confidential. Box 600, Colonist.

78 HOUSES FOR SALE

HIGH QUADRA
A MODERN UP-TO-DATE STUCCO OF five nice rooms with an extra room up. Large living-room with oak floors and granite fireplace. French doors to guest-size dining-room, cabinet kitchen with tiled sink, four-piece Pembroke bathroom, full-size basement with furnace and garage. Near bus and stores and on a fine street. Offered first time at $5250

JUBILEE DISTRICT
ATTRACTIVE SIX-ROOM FAMILY home featuring large living and dining-room. Artistic fireplace, built-in features. Kitchen wired for power. Oil-O-Matic furnace. Near bus. Priced at $4500

CHOICE FAIRFIELD—CLOSE IN
A FINE SIX-ROOM BUNGALOW ON A fine street. All nice rooms including [illegible] with fireplace. Extra room up with plumbing. Full basement and garage. Nice grounds. High location. Immediate possession at $4600
A. E. DURP. 101 Central Bldg. G 3112 or Call G 8316

BEAUTIFUL GORGE DISTRICT HOME. Full cement to part basement, sawdust furnace, two bedrooms, living-room, dining-room, decorations to finished strawberry and daffodil. Oak floors in two rooms. Bathroom in lemon and green enamel Pembroke chrome fixtures. Leaded-light windows. Many extras, awnings, screens, chimes. Close to bus, street car, public and high schools. Thirty days occupancy. Exclusive listing. Hugh Wilson Company, Ltd., phone Nanaimo 237 or owner. [illegible] 1007

NICE BRIGHT BUNGALOW. FIVE ROOMS AND BATHROOM
COMPLETE WITH CEMENT BASEMENT, furnace, fireplace, garage, blinds, linoleum, electric fixtures, various special built-in features. Situated in a nice garden with lots. Saanich (nice); Near street cars, bus, schools and stores, etc.
PRICE $3500 HALF CASH
Discount Offered for Larger Payment Or All Cash Offers Invited
"Inspection by Appointment"
I. M. ROSEVEAR & CO. 138 Union Bldg., 612 View St. G 0041

DUPLEX situated good residential district and transportation. Suites self-contained. Immediate possession lower suite if required. Rentals upper, $40; lower $37.50. Down payment, $3,500. Balance arranged. G 1081.

CHARMING FAIRFIELD STUCCO BUNGALOW
FIVE ROOMS, HARDWOOD FLOORS [illegible] two good bedrooms, tiled bathroom, Pembroke bath, cabinet kitchen with combination sink and wash tray, ample cupboard room, size basement, furnace and garage. Garden with lawn. This is a well-built bungalow. Possession in one month. Price $5250. Exceptional Value—Exclusive Listing.
RALPH H. WILSON. 208 Pemberton Bldg. E 8813. Evenings G 2694

OAK BAY, VIEW OF SEA
FOUR - BEDROOM HOUSE IN BEST part of Oak Bay, with basement and furnace. Price $5000. Owner would consider taking smaller house in Oak Bay, or part exchange.
JOHN GREENWOOD—1201 BROAD ST.

DENMAN STREET
FOUR GOOD ROOMS — LIVING ROOM, two bedrooms, bathroom, kitchen and pantry, with large washroom off kitchen. Dandy garage. Price $3150
Possession 30 Days. WIRP & CO., LTD. 109 Pemberton Bldg.

9 ROOM HOUSE, LARGE GARDEN, [illegible], within [illegible] circle, $1,300. G 6100.

78 HOUSES FOR SALE (Continued)

MOVE RIGHT IN — STUCCO BUNGAlow of four rooms, basement, breakfast nook, etc. Lovely corner lot 50 ft. by 120 ft. Nice growing district, about four miles out. Terms. $3150

POSSESSION 30 DAYS—VERY DESIRable [illegible] rooms. [illegible] HOT WATER HEAT. Situate in popular District and taxes only $41. Priced for quick sale for only $3600
A. E. MILLER. 1308 Blanshard Street. Phone E 0823

TWO GOOD BUYS
NEAR McKENZIE HIGH SCHOOL — Four rooms and two unfinished in attic. Full basement, garage and furnace. A real bargain at $3,000
LOVELY GORGE HOME—Four rooms and sunroom, garage attached, stucco, fireplace, modern. Terms can be arranged. $4,750
Large or Small, I Have Them All. LUMBY. Phone B 1161. Res. G 7988. 111 Pemberton Bldg. (Up One Flight)

$9000
LARGE FAMILY HOME
SITUATED ON BEADSCONA AVENUE AT corner of Fort Street. Handsome exterior in first-class shape. Stone fences, lovely garden and garage. Interior comprises: Downstairs, large hall, good-size drawing and dining-rooms with fireplaces, den with sunroom off, small maid's room, pantry and kitchen. Upstairs there are five bedrooms (one of which has a fireplace) and a large tiled bathroom. There is a stairway to the attic. Concrete-floored basement with hot water heating. This would divide into four small suites with very little expense. Possession can be given. Taxes are $180. Moderately easy terms can be given.
THE ROYAL TRUST COMPANY. 1202 Government St. Phones E 4126, E 4124

SIDNEY—FIVE-ROOM BUNGALOW WITH eight lots. Beautiful elevation, near water and transportation. Price $1,750
FAIRFIELD—Two-unit house, nine rooms. Near Dallas Road. Hardwood floors, five rooms complete with bath and separate toilet, four rooms need only a little. [illegible] possession. Price $5,750
LANGLEY REALTY COMPANY. 210 Central Building. Phone E 8025

SIX-ROOM STUCCO BUNGALOW IN Fairfield with immediate possession. Close to schools, transportation and sea. Full basement. Separate garage. Owner instructs us to submit offers.
Further Particulars From VAN DER VLIET, CABELDU & MAY, LTD. 1818 Broad Street. Phone F 3174

ROOMING HOUSE
SITUATED WITHIN EASY WALKING distance of business centre. Well rented. Revenue $95 per month. Price $3,150. Terms if desired.
FLEMING GARDNER & CO. 1007 Douglas Street. Phone E 7721. See Us for Fire and Automobile Insurance

STUCCO BUNGALOW, SIX ROOMS. Gas and coal range, automatic hot water, basement, furnace and garage, lovely orchard and garden. Possession on June 1. 3033 Wascana Street.

THREE ROOMS, JUNO STREET — LIVing room, bedroom, kitchen, pantry, three-piece bathroom. A cosy, comfortable, clean little home. Price $1200

ST. CHARLES STREET DUPLEX. ONE suite rented $50. Early possession of owner's suite, which can be rented for $50 if not required. Basement suite with toilet and wash basin, rentable for $25. Exclusive listing. Price $7350

CITY SIX-ROOM STUCCO BUNGALOW. Living-room, fireplace, dining-room, three spacious bedrooms, Pembroke bathroom, bright modern kitchen. Full cement basement, hot water heating, garage. Two lots, lawn, fruit trees, etc. Immediate possession. Almost like new condition. Price on terms. $6300
EDWARD SPENCER & CO. 208 Scollard Bldg. Phone B 0734

IMMEDIATE POSSESSION. ONE-MILE CIRCLE
WELL - BUILT FOUR - ROOM BUNGAlow in first-class condition inside and out. Living-room, fireplace, two bedrooms, cabinet kitchen, bathroom, toilet separate. All new plumbing. Good garden. Taxes $41. On sewer. Close to car. Terms. Price $2700

CLOSE TO THREE-MILE CIRCLE. EXCELLENT BUS SERVICE. ONE ACRE OF CHOICE LAND
SIX ROOMED RESIDENCE, LIVINGroom, kitchen and three bedrooms, bathroom, basement, furnace. Several fruit trees. Yearly taxes $60. Not early possession. No reduction in price. $3150
N. G. DALBY & CO. LTD. 634 View Street. Opposite Spencer's

WALKING DISTANCE CITY
YOU HAVE BEEN LOOKING FOR a fine six-room bungalow close in. We recommend this roomy house with three bedrooms, living-room, dining-room, etc. Not too big, but a dandy with cement basement, garage, furnace. Take extra time. It will pay you to see this by appointment. Priced at $5000

CITY GOOD VALUE
$1850 DOWN HANDLES BUYING four-room stucco bungalow. Living-room and two nice bedrooms with large closets. Large kitchen, pantry, two-piece bathroom and separate toilet. Cement basement, storage. Furnace. Excellent construction. Lawn, garden, fruit trees, fenced. City, near bus line. Price includes modern kitchen range. Do not miss this. Phone now. Price only $3600
CYRIL DUNLIN. 306 Bank of Toronto Bldg. Phone E 1943

$3000 — FERNWOOD ROAD, CLOSE in High School. Seven-room house, three rooms, three-piece bathroom and pantry down, four and size rooms up, rented at $20 and room to make another two-room suite. Immediate possession for lower floor. Sitting on two good lots with good fruit trees. Garage and other outbuildings. Price includes all linoleum, two kitchen ranges, coal and wood and all other furniture. Easy terms to right party.

$4550 — SITUATED IN FAIRFIELD, close to sea and street car; 11 rooms, house rented as 3 suites with over $160 a month revenue, on large lot with basement and furnace. About $1,400 will handle. Balance at $40 a month. A real good buy.
See A. Lancaster. EMPIRE REALTY COMPANY LTD. Member Real Estate Board of Victoria. 1000 Broad Street. E 7461

$1250 THREE-ROOM COTTAGE, two-piece bathroom, [illegible] and water. Large lot. Close to Langford. Immediate possession.

$1395 ONE AND ONE-HALF ACRES, [illegible] room house, [illegible] foundation. City light and water, telephone. Close to Colwood. Quick possession for cash.
B. J. GRAY. Langford P.O. Phone Belmont 84 M

4-ROOM BUNGALOW, BASEMENT, NEW furnace. Price $3200

6-ROOM BUNGALOW, A HOME THAT is a home. Price $5250

7 ROOMS, 3 BATHROOMS, BEAUTIFUL scenic view. Price $6800

Immediate Possession and Terms. ROMERIL & COMPANY. 207 Central Bldg. B 1515—B 0136

SEE NEXT PAGE FOR ADDITIONAL CLASSIFIED ADVERTISEMENTS

70 HOUSES FOR SALE
(Continued)

FOR SALE—BY THE OWNER, VERY LITTLE DOWN, 5 room bungalow, 2 years old, sun porch, 50 acres, cleared, and 40 acres Four-room modern house, furnished, 2 miles from Duncan, 2 miles from Shawnigan Lake, 4 acres of good ground, in fruit trees, flowers and shrubs. Very good bus service. Apply Hood, Milnes Landing. Box 9817, Colonist.

70 WANTED TO BUY—HOUSES

[illegible]

LUMBER
Westerlund Bldg. Phone 5 1157
Cor. Cook & Fisgard Res. G 2362

HELP!
HEAVY DEMAND AND HUNDREDS SALES HAVE DEPLETED OUR LIST. MODERN MODERNIZED BUNGALOWS AND WELL-KEPT SUBURBANS IMMEDIATELY REQUIRED.
PHONE, CALL OR WRITE AND WE WILL INSPECT
PAGE & SNAPE
1616 BROAD ST PHONE E 1911
EVENINGS E 3462

IF YOUR HOME FOR SALE, LIST WITH the establishment firm H. G. Dalby & Co., Ltd. 816 Trounce Alley. G 8131

LISTINGS APPRECIATED — SUBURBAN, acreages, and district.
PEMBERTON, HOLMES, LTD.
626 Broad Street G 8134

WANTED TO BUY BUNGALOW. WE HAVE ALL CASH BUYERS WAITING. Modern bungalows of six rooms and up, Fairfield district preferred. If you carry accounts, we can place your bungalow quickly. Call or write
H. M. MORRISON & CO., LTD.
118 Broad Bldg. G 7 [illegible]

WANTED PAID-ON FIVE-ROOM BUNGALOW in Oakland District. Must be modern. Must be in good condition. Reply Box [illegible]

WANTED—FIVE-ROOM BUNGALOW. Must be in good condition. Must be modern and cash. Price must be reasonable. G 4197

WHEN YOU WANT TO SELL YOUR HOME, CALL UP G 4197. Ask for Mr. Bell of Thirlwall's.

WANTED GOOD MODERN HOME. Will pay cash. Box 7383, Colonist.

WANTED—BUNGALOW, 4 ACRE GOOD soil, fruit preferred, $4,000 cash. Box 6[illegible], Colonist.

70 PROPERTY FOR SALE

A ATTRACTIVE CORNER LOT, GOOD district, close to bus. Phone E 7[illegible]

BEAUTIFUL LAKE 10 TO THREE MILE lake, 2 acres, beach and land across road, [illegible] building restricted, ownership by far independent living in Victoria. Apply Box 9[illegible], Colonist.

BEAUTIFUL DOUGLAS ACRES

GOOD RESIDENTIAL LOTS CLOSE IN. Gladstone Avenue. E 7358

LARGE CORNER LOT IN CHOICEST Oak Bay. Close car, bus, Uplands Park. Phone G 7[illegible]

LOT FOR SALE — ACRE. APPLY 1[illegible] Blanshard Road, or phone G 1[illegible]

SIDNEY—FOR SALE 90 FEET WITH building, suitable business section. Apply Box 9[illegible], Colonist.

SEAFRONT LOTS EAST SOOKE, VERY reasonable. Box 1[illegible], Colonist.

SEAFRONT, APPROXIMATELY 200 feet, [illegible] acres, partly cleared, adjoining Mount Tolmie Park, [illegible] Victoria. Terms to suit purchaser. Price $3,500. Box 9[illegible], Colonist.

BUSINESS OPPORTUNITY

LEAVING TOWN—MUST BE CLEARED out. Well established business, good profits. Suitable for married couple. Terms. Phone [illegible] evenings. Selling price $1100.

ALBERNI—GENERAL STORE, 4 ROOM living quarters, 1 acre, 1 mile from Port Alberni. Box 9[illegible], Colonist.

81 PROPERTY WANTED

WANTED—SMALL ACREAGE, FIVE to ten acres, close, reasonable price. Write Box 9[illegible], Colonist, stating Reasonable Share price. Box 2[illegible], Colonist.

82 ACREAGE FOR SALE

GORDON HEAD, FIVE ACRES, TOP. Cleared. Fine view. Suitable for [illegible]. Phone R.R. 1, Bowen Road, R.F. Agents.

87 FARMS WANTED

[illegible] FARM, [illegible] Phone [illegible]

THIS BOOK IS OF PAGE SALE

SEALED tenders addressed to the undersigned will be received [illegible] Tenders will be received on the following [illegible] Tenders will be received on the following [illegible] Tenders will be received on the following

Eight Runs in First Inning Beat Esquimalt

LEAGUE STANDING

	W	L	Pct.
St. Louis College	[illegible]	[illegible]	[illegible]
Oak Bay High	2	2	.500
Victoria High	2	2	.500
Mount View High	1	2	.333
Esquimalt High	1	3	.250

Yesterday's score: Oak Bay High 8, Esquimalt High 1.

Next Game, Today, Macdonald Park, 4:15 p.m., Victoria High vs. St. Louis College.

A streak of wildness by Starter Bishop in the first inning cost Esquimalt High the decision at Macdonald Park yesterday afternoon when Oak Bay took advantage of the situation to push across eight runs and go on to win, 8-1, in an Inter-High School Baseball League fixture.

Before going to the showers Bishop issued four bases on balls, hit a batsman and allowed two hits. John Nichol was rushed in with the bags populated and Ken Hurn promptly greeted him with a double scoring the three runners. Nichol settled down at once and hurled practically airtight ball the rest of the way, yielding the last run in the fourth and taking seven by the strikeout route.

Rich Goulden, first-string pitcher for the winners, was in fine form, holding the losers to four hits and striking out 13 as he gave them little chance to cut into the lead.

Next game in the circuit will be played today when the undefeated St. Louis College nine meet another stiff test as they tangle with Victoria High, currently tied for second place in the standings with Oak Bay High. Game time is 4 15 p.m. at Macdonald Park.

Short score:

		R	H	E
Esquimalt High	000 001 0	1	4	3
Oak Bay High	800 100 x	8	6	1

Batteries — Goulden and Bennison; Bishop, Nichol (1) and Rossiter.

Yarrows A.A.A. to Hold Sports Meet

First annual picnic and sports day for Yarrows Ltd employees under the sponsorship of Yarrows Amateur Athletic Association will be held at Macdonald Park tomorrow, commencing at 1 30 p.m.

In addition to the sports program, a beauty contest will be held. Reeve Thomas Hadfield, of Esquimalt, will be one of the judges.

The Victoria Girls' Pipe Band will be in attendance.

Cricket Today at Beacon Hill Park

First cricket match of the local 1945 season will be played today at the Beacon Hill grounds when a Royal Navy eleven meet Spencer's, with the game scheduled for 2 30 p.m.

Spencer's team will be as follows: Oakman, Harper, Fletcher, Nixon, Fawcett, Napper, Smith, Jones, Shrimpton, Gardiner and Williams.

Baseball Standings

AMERICAN LEAGUE

	W	L	Pct
Chicago	15	7	682
Detroit	13	9	591
St. Louis	13	8	581
New York	14	11	560
Washington	12	14	462
Cleveland	8	14	391
Philadelphia	10	16	385
Boston	8	15	375

NATIONAL LEAGUE

	W	L	Pct
New York	21	7	750
Brooklyn	17	10	684
St. Louis	14	13	520
Chicago	12	13	480
Pittsburgh	12	14	462
Boston	11	13	458
Cincinnati	10	13	435
Philadelphia	7	21	250

COAST LEAGUE

	W	L	Pct
Portland	33	17	660
Seattle	27	20	574
Oakland	27	24	528
San Diego	26	26	500
Los Angeles	25	25	500
Sacramento	25	25	500
San Francisco	22	28	440
Hollywood	15	35	300

SOCCER WORKOUT

Victoria West Football Club will hold an important workout this evening at Macdonald Park commencing at 6 30. All players are asked to make a special effort to turn out in preparation for the Province Cup semi-final against Nanaimo on Saturday.

JOKERS LACROSSE TEAMS

Members of the Jokers lacrosse teams are asked to report at the Main Building, Willows Exhibition Grounds this evening at 7 instead of going to Stevenson Memorial Park for a training session.

QUICKIES

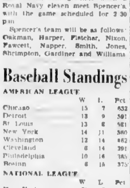

"But, when I got him with a Colonist Want Ad all I intended to teach him was to bring the paper in!"

Racing Results

LOS ANGELES, May 22 — Race results at Santa Anita today follow.

FIRST RACE—Three furlongs
Prince Leroy (Westrope) 14 00 13 50 13 40
Annapolis Ayrs (Caraylo) 73 00 7.00
Rusty Dusty (W Bailey) 2 60
Time, 34. Also ran: Sir Melod, Ten Grand, Sir Grant, His Peso, Sea Flyer, Iron Hills Jr.

SECOND RACE—Six furlongs
Paris Hyaro (J W Bailey) 38 10 33 90 14 10
[illegible] 2 70 2 10
[illegible]
Time, 1.13 2-5. Also ran: Valdina Leaf, Major Ras, Code Wasta, Sierra Cox.

THIRD RACE—Mile and one-sixteenth
Floridan Beau (Longden) 13 30 12 60 12 10
Bonnie Charlie (Grohs) 3.20 2 10
Dennis E (Gray) 1 70
Time, 1 48 1-5. Also ran: Cross Tide, Hand Battle.

FOURTH RACE—Six furlongs
Miss Speech (Kreale) 14 70 12 50 12 00
Hockie De Buck (Grohs) 8 20 4 80
Quepasa (Longden) 3 50
Time, 1 12 2-5. Also ran: Bettes Home, Miguelito, Torchmark, Allied Colors, Treaside, Bar Raider.

FIFTH RACE—Six furlongs
El Lobo (Grohs) 11 80 10 70 13 50
Stitch Again (Peterson) 6 20 2 80
Brilliant Fly (W Bailey) 2 40
Time, 1 11 2-5. Also ran: Radio Joe, Mulligatawney, Cameo Man, Partisan Spirit, Newhall, Ramita, Bullrush, Co-Helter, Cesar.

SIXTH RACE—Six furlongs
Charlie Noble (Westrope) 110 30 15 10 12 10
Prince Ernest (Longden) 2 80 2 10
My All (W Bailey) 3 50
Time, 1 12. Also ran: Erudite, Gold Armor, Copyright, Seal High, Procure, Vera Lear.

SEVENTH RACE—One mile
Miracle Man (Cox) 158 50 110 10 15 00
Victory Drive (Zufelt) 7 80 3 20
Gaucho (Schunk) 4 50
Time, 1 38. Also ran: Blueberry Pie, Whiteford, Luck, [illegible]

EIGHTH RACE—Mile and one-sixteenth
Navy Bonnet (Longden) 33 70 19 10 11 00
Count Ecnard (Beveridge) 12 20 8 70
Gallant One (W Bailey) 3 10
Time, 1 48 1-5. Also ran: Honest Mie, Red Chariot, Deridaly Gale, Lemon Bean, Dorothy, Pile Dust, Bulwark, Dead Broke, Stride.

OVERNIGHT ENTRIES

FIRST RACE—Three furlongs
Bee Jam, Going With Me, Del Rab, Widow's Peak, Wookenne, Shmtana, Red Toe Ace, Same Base, Choota, Maltese Betty, (A) Croon Easy, Taz Bull, Jada Lass, (A) Venus de Mil.

SECOND RACE—Six furlongs
Carolina, Lovas Leal, Boston Moon, Muthr, Loma Mar Bob, Teddy's Flying, Radio Chart, Glenn Mist, Break Up, Count Alert, Broa's Baby, Bomozana, Pilma Cia, Total War, Justice M, Faven Justice.

THIRD RACE—One mile
Derr Heel, Brie d'or, Hery Aerial, Wine and Wina, B'apuse, Charmed Lila, Cutter.

FOURTH RACE—Six furlongs
The San Franciscan, The Beddy, Sea Virata, Lady Feliciana, Fair Doctor, Golden Count, Tin Ace, Guam.

FIFTH RACE—Six furlongs
Cavelier Bata, Ever Bein, Bonoharee, Bomer, Gallant Spirit, Horizon, Blane Time, Capetown, Portines Rock, Mornin Judge.

SIXTH RACE—One mile
Parasana, First to Fight, Vain Grove, Air War, All White, Autocrat.

SEVENTH RACE—Six furlongs
The San Jose, Corona Corona, Dicar, Thumbs Up, Dog Patch, Wild Aire, Brave Deed, Texas Bondman, Broadcloth, Baca Rose.

EIGHTH RACE—Mile and one-sixteenth
Calwest, Touring Lady, Flying Rock, Grim Gold, Omo Pro, Valdina Cloud.

First post 2 15 p.m.

Jap Balloons

Continued from Page 1

loons during the last several months.

Defence Headquarters in making the announcement, said they were disclosing "sporadic long range balloon attacks" long kept secret for security reasons in the interest of national safety, and taking a chance on letting the enemy know that some of the balloons had reached this continent.

The army warned, however, that if casualties occurred they should not be connected with Japanese balloon attacks.

It was reliably learned from another source that one of the first balloons was discovered by the children of a Prairie farmer.

The children had made a fire and were just about to throw bombs they had found into the flames when the farmer, a First Great War gunner, arrived. He snatched the explosives from the children, put out the fire and informed police.

Aircraft flying across Western Canada and the Western United States all carry flying orders to be on the watch for balloons. There have been occasions when R.C.A.F. planes have joined in the search for balloons reported sighted by ground outposts.

The Defence Headquarters statement indicated the balloons were set adrift in Japan and carried in wind currents at between 80 and 100 miles an hour to North America.

"These attacks," said the statement, "are so scattered and aimless that they constitute no military threat. They should not be viewed with alarm."

Carrying a few small bombs, the unmanned balloons float without control, their main purpose believed to be to set brush and forest fires.

The balloons are of grey, white or greenish-blue paper, about 33 feet in diameter. They are "known to have landed or dropped explosives in isolated localities," it was stated.

REGINA, May 22 (CP)—A few Canadian Prairie communities today could begin talking more freely about their "Jap balloon," after Washington and Ottawa allowed publication of the news that Japanese long-range balloons have made sporadic attacks on the western part of North America in recent months.

Reports of the mysterious balloons were heard on a few occasions during the Winter, but Royal Canadian Mounted Police and military authorities would say nothing about them.

The R.C.M.P. usually were the first to reach the balloons, which at first were given a wide berth by others who saw them land. The balloons usually were fenced off by the police and drew interested crowds from the surrounding district.

Persons who have seen the balloons said the attitude has been one of mingled curiosity and scorn. There have been no reports of spectacular explosion or damage to property. Rural gossip has spread news of the balloons far and wide and one story said that a farmer's main reaction to a balloon landing on his field was that it probably would hinder him in getting along with his work in the Spring.

WASHINGTON, May 22 (AP)—Japanese long-range balloons have made sporadic attacks on the western part of North America during the last several months, the army and navy reported today.

Some of the balloons are known to have landed or dropped explosives in isolated localities, but there has been no damage to property, the joint statement said.

This was the first time that the public had been told of the balloon attacks, although they were known to many newspapermen and others.

The joint statement said the disclosure was being made so that a public safety campaign could be undertaken to prevent possible damage or injury from the balloons.

There is always a possibility, the statement said, that unexploded bombs may be found in isolated spots, concealed in wooded areas or buried beneath melting snow.

With the approach of warm weather and the end of the school season, the statement added, "It is desirable that people and especially children living west of the Mississippi River be warned of this possible hazard and cautioned under no circumstances to touch or approach any unfamiliar object."

Official Opening At Victoria Lawn

With extensive improvements to the courts and grounds as well as the clubhouse completed, members of the Victoria Lawn Tennis Club will officially open the season tomorrow confident that it will be one of the most successful they have ever had.

Plans have already been tentatively laid for a resumption of the club tournament, which has not been held since 1939 and the games committee has been busy lining up several matches. Plans are practically completed for the opening Summer dance some time in June.

Several former members are back from the services and are expected to resume play at the club. Don Campbell and Bill Dunbar, two prominent players before the war, are among those who are expected back.

Entrance fee has again been waived for this season, and any person wishing to play may obtain the necessary forms from the secretary or the treasurer. All former members and their friends, as well as prospective members, will be welcomed to the opening as guests of the club. Tea will be served and games will be arranged for all those wishing to play.

Carpet Bowling

Results of matches played in the annual Britannia Branch Carpet Bowling League follow:

SINGLES
Mrs. Jones Jr. 13, Mrs. Anderson 12.
A. Barlow 18, J. Berwick 11.
Mrs. Rosebloom 11, Mrs. Kirchin 10.
M. Gosnell won by default from J. Pearson.
Mrs. Parkhouse 18, Mrs. Field 8.
D. [illegible] 12, E. Logan 11.

TRIPLES
[illegible] Bright, Mrs. Murray and [illegible] Beating won by default from H. Clear, Mrs. Breteton and F. Logan.
C. Shubrook, Mrs. Cobb and J. Bretston 18, E. Bentley, Mrs. Clowes and W. Young 9.

DOUBLES
Mrs. Rosebloom and [illegible] Evans 23, Mrs. [illegible] and [illegible] Hastings 1[illegible].
Mrs. Pleney and C. Murray 21, Mrs. [illegible] and [illegible] Berning 11.
Mrs. Jones Sr. and A. Graham won by default from Mrs. Ware and W. Bax.

Draw for Friday follows:

SINGLES 7 30 P.M.
[illegible]

TRIPLES 7 30 P.M.
[illegible]

TRIPLES 8 P.M.
[illegible]

FASTBALL WORKOUT

Balmoral Thistles fastball team will hold a workout at the Victoria High School grounds today at 6 30 p.m. All players are asked to attend.

Warns Victoria

VANCOUVER, May 22 (CP)—Victoria will get the same treatment as Halifax if servicemen stationed there are not given better treatment and improved recreational facilities, Birt Showler, president Vancouver, New Westminster and District Trades and Labor Council (A.F.L.), said tonight at a meeting sponsored by Citizens' Rehabilitation Council. More than 200 organizations endorsed resolutions of the council suggesting means of alleviating the city's housing shortage.

Recommendations included release of Vancouver barracks to serve as a veterans' hostel for temporary housing of returned servicemen until they become re-established.

Acquisition by Department of Reconstruction of necessary lands and erection of 5,000 homes here in 1945 to be rented at a figure in keeping with need and income of veterans and pegging of selling prices on sale of new and old houses.

Ronrico Captures Woodbine Feature

TORONTO, May 22 (CP)—Ronrico, known to Western Canada fans for his ability to win races with one concentrated burst of speed, captured the second division of the Bendor Plate at Woodbine Park today by a length over R. E. Leslie's [illegible] and [illegible] McIolinity, co-favorites.

Ronrico broke third under Jockey Alex Haller dropped back to the second flight and then uncorked his speed at the eighth pole to win going away. The six-year-old black horse, owned by Mrs. J. B. Ayrs, returned $12.20 for $2 win tickets and was timed in 1.11 for five and a half furlongs over a heavy track.

Dave Castilloux Defeats Walton in Championship Mix

SAINT JOHN, N.B., May 22 (CP)—Dave Castilloux, Montreal, successfully defended his Dominion lightweight boxing title with a close, ten-round decision over Ralph Walton, Montreal negro. Castilloux weighed 134½ and Walton 133¼.

One judge gave the champion only two points more than Walton. The other gave Castilloux four rounds, Walton two and called the rest even. Referee Joe Irvine termed it a draw.

Many fans thought Walton had won and others favored a draw.

Castilloux opened up but was unable to put Walton away and never had the colored boy groggy.

Close to 4,000 fans, a record fight crowd for Saint John, saw the bout.

Mort Cooper Wants Three-Year Contract

ST. LOUIS, May 22 (AP)—Morton Cooper, ace right-hand pitcher for the St. Louis Cardinals, who walked out on the club for the third time last week, made it plain today he wants his 1945 contract renegotiated in more than salary terms only.

He declined to say what or how many demands he would present in addition to the salary increase except to announce that he wants a three-year contract now.

Lee Havenar, his attorney, said he and Cooper are awaiting the pleasure of Sam Breadon, club president, and Billy Southworth, team manager, for a conference in the case.

Cooper has been demanding $15,000 a year.

Baseball's Big Six

By The Associated Press

BATTING

The three leading batters in each league follow:

	G	AB	R	H	Pct
Holmes, Braves	26	101	27	43	424
Kurowski, Cardinals	27	101	22	10	304
Ott, Giants	20	84	26	27	304
Cuccinello, White Sox	21	73	12	26	356
Case, Senators	26	102	18	34	333
Stephens, Browns	21	78	18	26	332

HOME RUNS

American League—Stephens, St. Louis Browns, 7.

National League—Lombardi, Giants, 6.

RUNS BATTED IN

American League—Stephens, St. Louis Browns, 19.

National League—Lombardi, Giants, 27.

SPORTSMEN!
Your favorite game or pastime will be the more enjoyable if your togs are smartly clean and pressed. We waterproof too. —E 7155 for service.
Pantorium DYE WORKS
905 FORT

FENDERS STRAIGHTENED
AUTO PAINTING
All Work Guaranteed
No Job Too Big or Too Small
MOONEY'S BODY SHOP
914 CORMORANT ST.
E 5012

THRILLINGLY BEAUTIFUL!
Color-Matched, Inlaid ACE TEX MASTIC FLOOR TILES
For your kitchen, bathroom or playroom. Sturdy, modern and surprisingly economical.
WE INSTALL
PHONE G 2131
• Write for Descriptive Booklet
Victoria Retail LUMBER YARD
LOCATED UPTOWN — CORNER GOVERNMENT and CHATHAM STREETS

ASTHMA? TAKE RAZ-MAH
For quick relief from the wheezing, gasping, coughing, choking misery of Asthma, take RAZ-MAH. Praised by thousands of users. RAZ-MAH is specially made to relieve itching, streaming eyes, choked up bronchial tubes and exhausting coughs caused by Asthma, Chronic Bronchitis and Hay Fever. 50c, $1. R-13

SUPERMAN — *Impending Journey* — By Jerry Siegel and Joe Shuster

MARY WORTH'S FAMILY — By Dale Allen

POPEYE

MUTT AND JEFF — *Owing to Shortage of Paper, Etc., Etc.* — By Bud Fisher

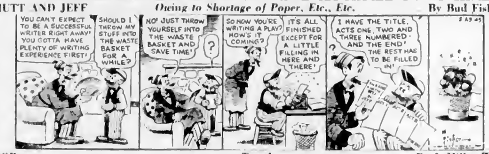

POP — *Tough* — By J. Millar Watt

FLYIN' JENNY — *Scientific Approach* — By Keaton and Chaffin

THE NEBBS — *A Tense Moment* — By Hess

BLONDIE — *He Shoulda Stood in Bed!* — By Chic Young

THE PHANTOM — By Lee Falk and Ray Moore

Finance—Commerce—Markets

New York Stocks

NEW YORK, May 22 (CP).—Investment demand for peace-rated stocks proved a bolstering market factor today although many leaders wilted under late profit taking sales.

The Associated Press 60-stock average was unchanged at 65.1. The utility composite edged up 1 to a peak since 1937.

Dow Jones averages closed today as follows:
Thirty industrials, 165.81, off .08.
Twenty rails, 55.74, off .21.
Fifteen utilities, 31.11, off .01.
Total sales, 1,050,000 shares.

(R. A. Number, Ltd.)

	Close
Amer Can	88
Amer Power & Light	5
Amer Tobacco	78
Amer Smelter	48
Amer Tel & Tel	167
Amer Waterworks	13
Anaconda Copper	34
Armour, Ills	8
Atchison Topeka	83
B & O Railway	20
Baldwin Locomotive	28
Beth Steel	78
Boeing Aircraft	21
Borden	38
Borg Warner	42
Case J I	42
C P R	[illegible]
Cerro de Pasco	[illegible]
C & O Railway	61
Chrysler	112
Columbia Gas	8
Con Edison	30
Cont Can	48
Crucible Steel	41
Curtiss Wright	5
Douglas Aircraft	80
Dupont	170
Erie R R	18
General Foods	45
General Electric	41
General Motors	68
Granby Copper	8
Goodrich B F	59
Goodyear Tire	54
Great Northern	51
Great West Sugar	30
Howe Sound	40
Hupp Motors	6
Int Harvester	84
Int T & T	29
Int Nickel	34
Johns Manville	121
Kennecott Copper	38
Loews Theatre	27
Montgomery Ward	61
Nash Kelvinator	20
New York Central	27
Northern Pacific	27
Penn Railway	39
Phillips Pete	51
Pullman	53
Radio	12
Republic Steel	22
Reynolds Tobacco	34
Safeway Stores	22
Standard Oil N J	61
Sears Roebuck	112
Southern Pacific	45
Studebaker	27
Texas Corpn	53
Trans Gulf	44
Union Carbide	82
Union Oil Cal	22
Union Pacific	128
United Aircraft	28
United Gas Imp	16
U S Rubber	57
U S Steel	66
U S Smelting	67
Westinghouse Electric	35
Western Union	48
Woolworth	45
Youngstown Sheet	47
Zenith Radio	39

Winnipeg Grain

WINNIPEG, May 22 (CP).—Export wheat business was back in the trading picture today on the Winnipeg Grain Exchange with an estimated 600,000 bushels being taken for relief purposes in Europe.

Business also was reported in cash coarse grains where 500,000 bushels of oats were taken by the United Kingdom and 500,000 bushels of rye for shipment to the United States.

Flurries of buying and selling hit the rye futures pit where trading was thin. Losses of more than two cents were scored in deferred options early, but recoveries were made when Chicago buying found offerings light.

Closing values were 3-4 cent a bushel higher with 3-8 cent lower with May $1.56 3-4, July $1.51 1-2, October $1.37 5-8 and December $1.33 1-2 to $1.32 5-8.

Rye—	Open	High	Low	Close
May	156	156	154	156
Oc	119	118	113	117
July	150	151	148	151
De	[illegible]	129	132	[illegible]

Cash Grain	
Oats—	
No. 1 ? W	51
Track	51
Barley—	
No. 1 ? W	64
Track	64
Rye—	
No. 1 C W	156
Track	156

PIG IRON PRODUCE

OTTAWA, May 22 (CP).—Production of pig iron in Canada in April totaled 156,070 tons compared with 170,384 in the corresponding month last year, the Dominion Bureau of Statistics reported today.

RHEUMATIC PAINS, STIFFNESS
Don't suffer the stabbing torture of rheumatic pains another day. Use Buckley's Stainless White Rub. Its medicated oils must penetrate faster . . . bring quicker relief or double your money back. 30c and 50c

A. E. AMES & CO.
LIMITED
INVESTMENT SECURITIES
NEW YORK VANCOUVER WINNIPEG
MONTREAL TORONTO LONDON ENGLAND
Union Building, 1200 Government Street, Victoria Telephones: E 4171-8-9

STILL
A Good Buy!
Recently we recommended the purchase of CANADIAN FOOD PRODUCTS SHARES. Today's price shows an advance of ten points for this investment stock
T. H. BURNS & Co. Ltd.
620 VIEW STREET
G 8157

PRIVATE WIRE FOR QUICK INFORMATION
Private wire facilities enable us to give quick service on any securities anywhere.
HAGAR INVESTMENTS
G-4121-22-23

JAMES RICHARDSON & SONS
Established 1857
MEMBERS MONTREAL STOCK EXCHANGE TORONTO STOCK EXCHANGE
STOCKS - BONDS - GRAIN
GOVERNMENT AT VIEW PHONE E 1158

Toronto Stocks

TORONTO, May 22 (CP).—Prices sagged moderately on the Toronto Exchange. Western oils showed little net change but closing prices were down for the mining groups and the industrials. Volume dropped to about 1,300,000 shares, well under the recent average.

Among the soft gold issues were Pickle Crow, Teck Hughes, Kirkland Lake, Macleod - Cockshutt, Louvicourt, O'Brien, Quebec, Pioneer, Cochenour Willans, Conwest, Croinor and Eldona. Quemont was off about 45 cents. East Sullivan lost 20 and Delnite 15.

Base metal stocks were weak generally.

Weakness dominated the steel, food and miscellaneous groups in the industrial section and the liquors and senior oils held steady.

Western oils moved quietly. Home added 5 cents and mild weakness was displayed by East Crest, Pacalta, Pacific Refineries and British-Dominion.

MINING SECTION
(Island Investment Co. Ltd.)

	High	Low	Close
Aldermac	15	14	14
Anglo Huronian	8.90	8.65	8.90
Armistice	8	7	17
Aumaque	1.50	1.40	1.52
Aunor			3.60b
Bagamac	54	50	54
Base Metals	17	18	18
Bear Exploration	1.71	61	1.71
Beattie	1.77	1.70	1.70
Bidgood Kirkland	42	40	40
Bobjo	21	20	21
Bouscadillac	32	34	36
Bralorne			17.50
Broulan Porcupine	71	70	70
Buffalo Ankerite	8.90	8.20	8.25
C & E			1.81
Canadian Malartic			1.15
Central Patricia	2.07	2.00	2.07
Cochenour Willans	1.80	1.80	1.70
Chesterville	1.65	1.70	1.65
Chromium M & S			1.40b
Cons Smelters	68.50	67.50	68.00
Coniaurum	1.65	1.60	1.60
Conwest	1.38	1.35	1.35
Dome			27.50
East Malartic			3.96
Falconbridge	8.00	5.70	5.75
Francoeur	62	61	61
Giant Yellowknife	7.00	6.95	7.00
God's Lake	60	50	50
Goldale			25
Golden Gate	18	17	17
Gunnar Gold	44	43	43
Halnor			3.65
Hard Rock	82	80	80
Harker Gold	12	11	12
Hedley Mascot			82b
Hollinger	13.37	13.25	13.00
Home Oil			2.88
Howey			43
Hudson Bay M & S	33.25	33.00	33.25
Intl Nickel	38.50	38.00	38.25
Jason	42	40	42
Kerr Addison			14.75
Kirkland Lake	1.31	1.26	1.30
Lake Dufault	1.30	1.20	1.38
Lake Shore	24.00	23.75	24.00
Lamaque G			8.50
Leitch Gold	1.40	1.35	1.40
Little Long Lac	1.55	1.50	1.50
Louvicourt	1.45	1.45	1.48
Moneta	4.25	4.10	4.14
Madsen Red Lake	2.71	2.63	2.70
Malartic Goldfields	1.79	1.70	1.75
Mining Corpn	8.55	8.28	8.30
McKenzie Red Lake	1.80	1.50	1.50
McWatters			34
McIntyre			61.00
McLeod Cockshutt	1.10	1.00	1.05
Monarch			80
Negus	1.30	1.25	1.25
Nipissing			2.50b
Noranda	51.50	51.00	51.00
Normetal	61	62	61
O'Brien			2.15
Omega			40
Pamour	1.65	1.67	1.80
Paymaster	52	50	50
Pend Oreille			1.60b
Perron Gold	1.70	1.65	1.70
Pickle Crow	1.80	2.78	1.70
Pioneer			3.45
Powell Rouyn			1.65
Premier			1.35
Preston East Dome	2.10	1.00	1.00
Privateer			41b
Queenston			1.05
San Antonio	4.75	4.70	4.70
Senator Rouyn	89	85	85
Sherritt-Gordon	70	69	70
Siscoe	87	80	81
Sladen Malartic	50	55	55
Steep Rock	2.75	2.70	2.75
Sturgeon R	33	31	31
Sylvanite	2.90	2.90	2.90
[illegible]			2.25
[illegible]			8.15
Teck Hughes	8.25	8.10	8.15
Toburn			2.10
Upper Canada	2.16	2.05	2.15
Ventures			11.62
Waite Amulet			4.60
Wright Hargreaves	4.85	4.80	4.85
Wasa Lake	1.50	1.45	1.50

INDUSTRIAL SECTION
(Roger Investments Ltd.)

	Bid	Asked
Associated Breweries		21
Bathurst A	18	19
Bell Telephone	166	
Brazilian	24	24
B A Oil	24	25
B C Power A	27	21
Can Car & Fdr	11	
Can Car & Fdr Pfd	29	
Can Steamships Pfd	44	45
Can Canners Com	16	16
Can Canners B	[illegible]	[illegible]
Can Celanese	50	53
C P R	14	
Cons Paper	8	8
Cons Amer [illegible]	67	68
Distillers-Seagrams	58	58
Dominion Bridge		
Dom Steel & Coal B		
Ford of Canada A	29	29
Gatineau		13
Gatineau Pfd	66	102
Goodyear	16	111
Hiram Walker	75	76
Hiram Walker Pfd	21	21
Imperial Oil		14
Intl Nickel	17	18
Intl Petroleum	25	
Loblaw A	27	27
Loblaw B	26	26
McColl-Frontenac		18
McColl Frontenac Pfd	106	106
Massey Harris		11
Massey Harris Pfd	26	28
Montreal Power	27	
National Breweries		48
National Steel Car	26	30
Ogilvie	27	27
Shawinigan		18
Simpsons Pfd	100	101
Steel of Canada	72	
Steel of Canada Pfd	76	

United Steel	4
George Westons, Com.	18 / 18
George Westons, Pfd.	101 / 101
West Can Flour Pfd.	42 / 43

Vancouver Stocks

VANCOUVER, May 22 (CP).—Mines were inclined to be firmer while oils held fairly firm on Vancouver Stock Exchange today. Volume amounted to 81,525 shares.

(Mara Bate & Co. Ltd.)

	Bid	Asked
OILS		
Anaconda	07	07
A P Con	18	18
C & E Corp	1.75	1.80
Calmont	30	30
Commoil	26	
Commonwealth	40	50
Dalhousie	.32	
East Crest		18
Foothills	1.30	
Highwood Sarcee	18	
Home Oil	2.80	2.78
Mercury	08	08
McDougall Segur	11	13
Mill City	08	
Model	20	
Pacific Pete	82	84
Royal Canadian	04	04
Vanalta	13	
Vulcan	22	
MINES		
Bayonne Cons	14	16
Bralorne	17.00	17.75
Bridge River Con	23	24
Bridge River Ext	16	17
Cariboo Gold	2.45	
Dentonia	16	18
Golconda	16	18
Grandview	16	16
Grull Wihksne	18	20
Hedley Mascot	87	91
Island Mountain	1.15	1.18
Jason	38	41
Kootenay Belle	13	15
Minto	[illegible]	17
Oliver Malartic	32	34
Pacific Nickel	15	
Pend Oreille	1.90	
Pioneer	3.25	3.50
Premier Border	06	07
Premier	1.65	1.80
Privateer	41	
Quatsino Copper	06	07
Red Hawk	12	13
Reeves McDonald	40	42
Reno	08	08
Ralston	17	18
Sheep Creek	1.28	1.28
Silbak Premier		80
Surf Inlet		28
Taylor Bridge	65	68
Whitewater	02	02
Wellington	03	03
MISCELLANEOUS		
Capital Estates	4.40	4.50
Coast Breweries		1.97
Powell River	18.25	18.62
United Distillers	8.50	8.00

Montreal Stocks

MONTREAL, May 22 (CP).—Average trading was steady to lower up to the fifth hour today on the Stock Exchange and Curb Market.

In papers, which had an uplift in the last two sessions, Fraser, Abitibi 6 per cent preferred and Donnacona were stronger. St. Lawrence Paper preferred converted a gain into a rise. Quebec Pulp preferred and Brown retrieved a slip and Powell and Consolidated were lower.

Stronger spots in industrials were Ottawa Car, Locomotive, National Steel Car, Dominion Bridge, Cement, Canadian Industries "B," British Columbia Packers, United Steel Moore, Massey common and preferred and Marconi. Canadian Car was off temporarily. In arrears were Building Products, Cockshutt and Vickers. Alco "B" was ahead and National Breweries down in liquors.

(James Richardson & Sons)

	Bid	Asked
Canadian Investment Fund		4.65
Canadian Bank of Commerce	14	14
Bank of Montreal	16	17
Bank of Nova Scotia		27
Royal Bank	18	18
Abitibi Com	2	2
Abitibi Pfd	49	50
Algoma Steel	18	18
Aluminium Pfd	112	115
Asbestos Corp	23	24
Bathurst A	17	17
Bell Telephone	166	
Brazilian Traction	24	24
B A Oil	24	25
B C Packers	27	
B C Power A	23	
Building Products	21	21
Bulolo Gold	21	24
Canada & Dominion Sugar	24	25
Canada Cement	10	11
Canada Malting	52	61
Canada Northern Power	8	9
Canada Steamships Com	11	11
Canada Steamships Pfd	44	45
Canadian Breweries	13	12
Canadian Breweries Pfd		50
Canadian Car & Fdry Com	11	11
Canadian C & F New Pfd	20	20
Canadian Celanese	51	52
Canadian Dredge & Dock	21	21
Canadian Industrial Alcohol	4	4
Canadian Industries B	160	161
Canadian Locomotive	28	29
Canadian Pacific Railway	14	15
Canadian Vickers Com	6	5
Canadian Vickers Pfd	48	50
Commercial Alcohol	1	1
Consolidated Paper	6	5
Consumers Glass	38	
Crown Cork & Seal		40
Distillers-Seagrams	57	58
Dominion Bridge	12	
Dominion Engineering	14	16
Dominion Oilcloth & Lino	38	39
Dominion Woollens	9	[illegible]
Dominion Steel & Coal B	[illegible]	[illegible]
Dominion Stores	1	1
Dominion Tar & Chemical		10
Dominion Textile	76	76
Donnacona Paper	11	11
Dryden Paper	6	10
Fairchild Aircraft	2	2
Fleet Aircraft	1	4
Ford of Canada A	29	29
Foundation Co	21	24
Fraser Co V T	40	40
Gatineau Power	11	11
General Steel Wares	15	15
Gypsum Lime & Alabastine	10	11
Hamilton Bridge	8	
Howard Smith	21	22
Imperial Oil	14	15
Imperial Tobacco	12	12
Intl Bronze Powder	18	16
Intl Nickel		18
Intl Paper		31
Intl Petroleum		
Intl Power	30	30
Intl Utilities A	1	38
Lake of the Woods	38	
Maple Leaf Com	12	15
Maple Leaf Pfd	16	
Massey Harris Com	11	11
Massey Harris Pfd	24	24
McColl Frontenac Com	1	18
M [illegible] & Ont Paper	12	
Mitchell Robert	34	
National Breweries	1	
National Steel Car	26	28
Ogilvie Flour	27	27
Page Hersey	111	
Powell River	18	
Power Corpn		
Price Bros		
Quebec Power		
St. Lawrence Corpn Pfd		
St. Lawrence Paper Pfd	61	64
Sicks Breweries	21	23
H Simpson & Son		
South Canada Power		
Steel of Canada	72	
Starke Bros New	16	
United Steel	4	6
Walker Gooderham Com	75	76
Walker Gooderham Pfd	21	
Winnipeg Electric Com	8	8
Winnipeg Electric Pfd	76	78

Foreign Exchange

NEW YORK, May 22 (CP).—The Canadian dollar was up 1-16 at a discount of 9 3-16 per cent in terms of United States funds in closing foreign exchange dealings today. (Ottawa Foreign Exchange Board rates, 9.09 to 9.91 per cent discount.) The pound sterling was unchanged at 14.04.

MONTREAL, May 22 (CP).—H. MacD. Paterson was re-elected chairman of the Montreal Stock Exchange at the annual meeting of its governors today. Raymond Allan was elected vice-chairman and H. F. Murray was re-elected secretary-treasurer.

LAVENHAM, England (CP).—This Suffolk village has been offered by Sir Cuthbert Quilter the whole of the 15th and 18th century group of buildings, comprising the guild hall of Corpus Christi on the south side of the market place, for use as a community centre.

Closing Averages

(James Richardson & Sons)

TORONTO
Twenty industrials, 144.78, off .11.
Twenty golds, 127.22, off .36.
Ten base metals, 81.40, off .18.
Fifteen Western oils, 30.46, off .12.
Total sales, 1,340,000.

MONTREAL
Twenty industrials, 87.4, unchanged.
Ten utilities, 31.6, up .2.
Thirty combined, 65.5, up .1.
Ten pulp and paper, 194.85, up .21.
Fifteen golds, 97.96, off .27.
Total sales, 367,100.

VANCOUVER
Twenty golds, 65.88, up .14.
Ten base metals, 53.52, unchanged.
Fifteen oils, 79.08, unchanged.

RHUBARB FROM EUROPE

Rhubarb was brought to America approximately 150 years ago from Europe.

Chicago Grain

CHICAGO, May 22 (AP).—Grain futures were nervous in today's trade, the last in May deliveries. The market broke sharply at times, under long liquidation, with short covering generally bringing about equally sharp rallies.

At the close, wheat was 3-8 lower to 1 1-8 higher, May 1.78 3-4 to 1.77. Corn was unchanged to 5-8 higher, May 1.18 1-2. Oats were 1 5-8 lower to 5-8 higher, May 82 to 82 1-2. Rye was 1-8 to 2 1-4 higher, May 1.40 to 1.42. Barley was 1-4 higher to 2 3-4 lower, May 98.

Wheat—	Open	High	Low	Close
May	176	177	176	177
July	161	162	161	162
Sept	158	160	158	158
Rye—				
May	140	142	140	142
July	115	115	[illegible]	115
Sept	124	126	124	125
Oats—				
May	81	83	82	83
July	60	61	60	60
Sept	58	59	58	58
Corn—				
May	118	118	118	118
July	116	116	115	116
Sept	[illegible]	114	[illegible]	114

The Bay
Phone E-7111

Wednesday Store Hours: 9 A.M. to 12 Noon

Store Will Be Closed Thursday, May 24

Swimming . . . and Mother and daughter will find their swim or sun suit on our Fashion Floor. Father and son look over our collection on the Street Floor.

Gardening . . . a pleasure that brings worthwhile results. You'll find the tools on our Third Floor . . . the sturdy clothes for women in our Fashion Department . . . for men on our Street Floor.

So Many Ways to Have
Fun Over the
24th

Right In Your Own Home Town!

All outdoors is yours to choose from on the 24th of May! Spend long, lazy hours with your family or best friend . . . spend them doing the things you like to do on "off duty" hours . . . play tennis . . . do a little gardening . . . bike out to the country. Whichever you choose . . . be sure you have the right clothing . . . cool, comfortable wearable that insure you of the utmost relaxation. Come in, we'll help you deck yourself out . . . then go out and make your own fun!

Boating . . . call for fun and playtime clothes. Men will head towards our Men's Clothing . . . Ladies to the Sun 'n' Surf Shop, Fashion Floor . . . and take a bottle of Suntan Lotion along from our Toiletries, Street Floor.

Tennis . . . [illegible] for men or women . . . racquets may be found on our Third Floor . . . that extra golf club or baseball and bat, too!

Bicycling . . . [illegible] bike [illegible] our collection [illegible] Fashion Floor.

Canoeing . . . [illegible] choose a three-piece sun suit [illegible] one of our smart slack suits [illegible] Fashion Floor.

Picnicing . . . [illegible] Main [illegible] paper [illegible] Department [illegible]

Hudson's Bay Company.
INCORPORATED 2ND MAY 1670.

Wednesday Store Hours
9 A.M. to 12 Noon